RADIO
BATTERY OR ALL MAINS RECEIVERS
EVERY GOOD MAKE IN STOCK. FREE DEMONSTRATION IN YOUR HOME BY ARRANGEMENT.
PIGOTT AND CO. LTD.
CORK. DUBLIN. SLIGO.

*Births, Marriages and Deaths (which in all cases must be authenticated), 3 lines, 2/6; each additional line, 1/0.*
*Irish Times 'Phone Numbers—Dublin (31 Westmoreland Street)—76555; Cork (15 Cook Street)—7306; Limerick (6 William Street)—478; Belfast (58 Donegall Street)—21787; London (59 Fleet Street)—Central 4350.*

## BIRTHS.

**BENNETT**—July 2, 1940, to Mr. and Mrs. T. E. P. Bennett, Bank House, Kilmallock, Co. Limerick, a daughter (Mary Elaine).

**FULLERTON**—July 5, 1940, at Johannesburg, to Gordon and Dorothy Fullerton, a son.

**GROGAN**—July 4, 1940, at St. Helier, Mallow, to Peggy (*née* Lynch), wife of Frank X. Grogan, a son.

**JENKINS**—July 1, 1940, at Haich Street Nursing Home, to Lilian, wife of E. V. Jenkins, "Arbores," Whitecross, Stillorgan, a son.

**MacMAHON**—June 30, 1940, at the Eveleen Nursing Home, 65 Eccles street, Dublin, to Lucy, wife of Thomas MacMahon, B.E., B.Sc., Kenilworth, Templeogue road, Terenure, Dublin, a son.

**O'BOYLE**—July 6, 1940, at Mrs. Duffy's Nursing Home, 25 Lower Leeson street, Dublin, to Noreen (*née* Summerfield), wife of Joseph D. O'Boyle, Caol Tire, Sutton, Co. Dublin, a daughter.

**WILSON**—June 22, 1940, at Miss Overend's, 29 Upper Mount street, to Vera (*née* Henchy), wife of Norman S. Wilson, Sandymount, a son.

## MARRIAGES.

**HUGHES and MERRETT**—June 8, 1940, very quietly, at St. Mary's Parish Church, Gillingham, Kent, by the Rev. R. L. Cole; Lieutenant Brian Watson Hughes, M.B., R.A.M.C., eldest son of the Right Rev. the Lord Bishop of Kilmore and Mrs. Hughes, The See House, Cavan, and Mary, stepdaughter of Mr. R. N. Merrett, L.D.S., R.C.S., England, and daughter of Mrs. D. E. Merrett, of Bleak House, Gillingham, Kent.

**WALKER and HEWITT**—June 22, 1940, at St. Stephen's Church, Bush Hill Park, London, Eileen, daughter of Mr. and Mrs. F. Hewitt (late R.I.C., Dublin), 84 Halstead road, Winchmore Hill, London, N.21, to Second Lieutenant G. R. Walker, R.A.

## DEATHS.

**BROWETT**—July 6, 1940, at Verona, Foxrock, Joan Marian, only daughter of Mr. and Mrs. H. A. Browett. Funeral, Temple Hill, 10 a.m., to-day (Monday).

**DAVIDSON**—July 5, 1940, at Royal Hospital, Donnybrook, Williamina McHardy (Minnie), aged 56, youngest daughter of Mr. and Mrs. Charles Davidson, Clontarf. Funeral (strictly private) this (Monday) morning to Clontarf.

**HANNAN**—July 7, 1940, at her residence, Ceylon, Cowper Gardens, Rathmines, Brigid, dearly-beloved wife of Henry Hannan, R.I.P. Funeral (strictly private) from Church of the Holy Name, Beechwood avenue.

**HEATON**—July 6, 1940, at her residence, "Bognor," Athlone, Emily F. (Emma), wife of Arthur J. Heaton, "Bognor" and Canal Banks, Athlone. Funeral from St. Peter's Church to Cornamagh to-day (Monday) at 3.30 o'clock.

**HENDERSON**—July 5, 1940, at his daughter's residence, Oxford, Robert William Henderson, late of Dublin. Deeply regretted.

**HODGINS**—July 4, 1940, at his residence, Coolfin, Rathdowney, William Hodgins, in his 95th year; to the inexpressible grief of his sorrowing family. "With Christ which is far better." Funeral took place on Saturday to Rathdowney. Australian and New Zealand papers please copy.

**IRVINE**—July 7, 1940, at his residence, Kingscourt, Co. Cavan, Francis E., dearly-beloved husband of Lil Irvine. Funeral to-morrow (Tuesday), 3 o'clock (summer time), to St. Ernan's Church, Kingscourt. "Peace, perfect peace."

**KEOGH**—July 6, 1940, at her home, Mary Teresa (May), youngest beloved daughter of Mrs. J. M Keogh St. Adrians, Sutton. Funeral (private) after 9.30 Mass, St. Fintan's Church, Sutton, to-day (Monday).

**MEREDITH**—July 6, 1940, at her residence, Southfield, Athy, Charlotte, widow of the late Joseph Meredith. Funeral to Ballintubber to-day (Monday) at 3 p.m. (S.T.).

**MULLEN**—July 5, 1940, at Limerick, Elizabeth Mullen, at an advanced age. Funeral from Methodist Church at 9.30 a.m. to-day (Monday) for St. Mary's Cathedral.

**ROGERS**—July 6, 1940, Mary Elizabeth, of 95 Grove Park, Rathmines, widow of the late Major William Rogers. "God is good."

**SLATTERY**—July 7, 1940, at the Richmond Hospital, Dublin, Richard Vincent Slattery, F.R.C.S.I., of Dunloe Castle, Beaufort, Co. Kerry, and formerly 75 Merrion square, Dublin. Remains will be conveyed to St. John's Church, Tralee, via Newcastle-West, to-day (Monday), July 8th, arriving about 6 p.m. Requiem Mass 10 a.m. Funeral to Rath, 1.30 p.m., to-morrow (Tuesday), 9th. No flowers, by request. R.I.P.

**ANNOUNCEMENTS received late for this Column will be found on Page 4.**

## IN MEMORIAM.

**BLACKHAM**—8th July, 1913. In loving memory of my dear father, Henry Charles Blackham, late of Glenageary, County Dublin.

**ELLIOTT**—In loving remembrance of my dear sister.—Nina.

**FALKINER**—In loving remembrance of Clara G. Falkiner, who entered into Rest, at Malvern Wells, Worcestershire, 8th July, 1938.
It seemeth such a little way to me,
Across to that strange country—the Beyond,
And yet not strange, for it has grown to be
The Home of those of whom I am so fond.

**FANNING**—First Anniversary—In fond memory of William, who died at his residence, 7 Killiney Hill road, on 8th July, 1939.—Inserted by his loving wife and son.

**FANNING**—In memory of our dear friend, Willie, who died at Killiney on 8th July, 1939.—Ted, Kate, Kevin and Eli.

**GRUBB**—In ever-loving memory of Richard de Cruce (Dick), who was lost while flying the Irish Sea, July 8th, 1937.—Mother, Daddy, Patrick.
"Always in our thoughts."

**HENRY**—Twenty-Third Anniversary — In loving memory of Catherine Henry, who died at Danesfort, Killarney, 8th July, 1917; on whose soul, Sweet Jesus, have mercy. R.I.P. Never forgotten by her loving daughters, Norah and Lily.

**HOLDEN**—Fifteenth Anniversary — In loving memory of William J. Holden, who died at his residence, "Saint Ultan's," Cabra, Dublin, 8th July, 1925. R.I.P.

**O'HARA**—In ever-present remembrance of James O'Hara, who departed this life, July 8th, 1937.

**STOREY**—In constant memory of dear mother, who passed away, 8th July, 1939. "Not just to-day, but every day in silence we remember."—John and Ada.

**WATERS**—In loving memory of dear granny, who died 8th July, 1939. Sadly missed.—Alice.
"Peace, perfect peace."

**WATERS**—In loving memory of dear granny, who died July 8th, 1939. Always remembered by Ruth, Muriel, Holly.

'Phone 62607 NICHOLS. Estbd. 1814.
COMPLETE FUNERAL FURNISHERS,
LOMBARD STREET (WESTLAND ROW).
Coffins, Hearse and Motor Funerals, etc.
PRIVATE MORTUARY.

FUNERAL REQUISITES OF EVERY DESCRIPTION. 1822 WALLER. 1940
DENZILLE STREET (Re-named Fenian Street), MERRION SQUARE.
PRIVATE MORTUARY.
DAIMLER MOTOR HEARSES AND CARS.
'Phone 61375. Wires: Undertaker, Dublin.

MILLER & CO. LTD. BRAY
FUNERAL DIRECTORS
ROLLS ROYCE FLEET
PERSONAL SUPERVISION
'PHONE, Bray 117. GRAMS, Collier, Bray

FARRELL'S,
Established 150 years.
FUNERAL UNDERTAKERS,
66 MARLBOROUGH STREET, DUBLIN.
'Phone: 45496

HOTELS AND HOLIDAY RESORTS.

FOUR COURTS HOTEL,
INNS QUAY, DUBLIN.
100 BEDROOMS with Hot and Cold Water. BED AND BREAKFAST FROM 7/6
LOUNGES RESTAURANT.
ELECTRIC ELEVATOR. FREE GARAGE.
MOTOR CARS FOR HIRE.
'Phone 43081. Manager, T. J. O'SULLIVAN
Wires—"Excel Dublin."

BUSWELL'S HOTEL,
MOLESWORTH STREET (facing Dail).
Enlarged and Redecorated.
H.C. Water. Lift. Central Heating.
Fully Licensed. Central. Quiet. Moderate.
OPEN TO NON RESIDENTS FOR ALL MEALS. CATERING FOR WEDDING BREAKFASTS ETC.
'Phone—62971, 64694. Serves D'arcy Attached and SOWER'S HOTEL, KILDARE STREET.

DUBLIN—EWIES PRIVATE HOTEL—FITZ WILLIAM SQUARE. Central. Homelike. Good Cuisine. Terms Moderate. 'Phone: 61683.

LARGE fully-furnished Residence and Automobile Owner's Garage for Sale in a gutted country in the best residential district of a provincial town. Electricity (mains) and pressure water supply. Apply Box 1, this office.


# The Irish Times.

CITY EDITION

PRICE TWOPENCE. DUBLIN, MONDAY, JULY 8, 1940. VOL. LXXXII, NO. 25,893.


BROADCASTING—PAGE 4

You are invited to apply for particulars of the various designs and Prices of BOLANDS' Artistic Wedding Cakes
BOLANDS LTD., GRAND CANAL QUAY, DUBLIN.

PRESCOTTS
will make your sports coats, flannels, frocks and costumes as good as new.
Head Office: 32 Talbot Street. 'Phone 46183.
6 Grafton Street, and Branches.

## MISCELLANEOUS.

CROTTY'S
LIQUIDATION SALE
IS NOW ON AT
62 GRAFTON STREET.
ALL STOCKS MUST BE SOLD.
EXCEPTIONAL BARGAINS
IN SPORTS WEAR, RAIN COATS, SPORTS REQUISITES, ETC.

MANAGER required for Modern Tailoring Factory in Eire. Full particulars, qualifications, etc.—L 1336, this office.

REQUIRED by Newly-Established Insurance Brokers, an Official, with upwards of seven years' experience of Fire and Accident Business, Indoor and Outdoor. Salary, according to ability and experience, from £350. Applications will be treated in confidence. Reply L 1368, this office.

WELL-KNOWN South of Ireland Firm has vacancy for Young Man with practical experience of Final and Cost Accounts. State age, qualifications, and salary expected. Copy references only should be sent.—"Z 1313, Man." this office.

READERS of the "Irish Times" going on holiday are advised to order their paper in advance as otherwise it may not be available for them. Full particulars of Newsagents selling our paper at various holiday resorts can be obtained from this office and branch offices at 58 Donegall street, Belfast, and 15 Cook street, Cork.

TYNESE TEA
A Wonderful Tea at a Moderate Price.

JOHN C DARKES and Sons, Ltd., Coombe Dublin — BAR IRON, HORSE SHOE IRON, MILD STEEL ROUNDS, ANGLES & TEES. Wholesale Only

BOLTS, NUTS AND SCREWS—We carry in stock over 2,000 different sizes; enquiries solicited.—Booth Bros Ltd., King street.

BROOKS, THOMAS AND CO., LTD., DUBLIN. "TURNALL" DECORATED GLAZED ASBESTOS CEMENT SHEETS for BATHROOMS, KITCHENS, LARDERS, AND SCULLERIES.

ANNE LYNCH TEAS
Refreshing, Satisfying and Economical.

CORRECT Holiday Wear for Beach and Sport. Sports Coats and Shirts, Flannel Trousers, Jantzen Swim Suits and Trunks in a variety of designs.—SEALES, 27 Westmoreland St., Dublin.

TO LET, MIDLANDS, charming Furnished Country House; 3 sitting, 9-10 bedrooms, b. and c. bamns, ideal nursery, 4 bathrooms, electric light, central heating telephone; splendid garden and farm produce; staff could be left. Address "Z 1326, House," this office.

TO LET, FURNISHED, BLACKBERRY HILL, CARRICKMINES. This beautiful Residence, situated on three acres, within ¼-mile of Carrickmines Station, will be Let fully furnished for a period of six months or more from early in August. The house has 4 reception rooms and 5 bedrooms, first-class domestic offices, Aga cooker, etc. Terms and appointments to view, Sole Agents, BROWNE and DOWSE, 2 Dawson street.

GROUND RENTALS FOR SALE.
£138 P.A. FEE-SIMPLE, one collection, good Suburban House, 18½ years' purchase.
£385 P.A. PROFIT GROUND RENTALS for Sale in small lots, 17 years' purchase.
£200 P.A. FEE-SIMPLE, one collection, City Business Premises. Price, £4,000.
Other Investments on application.
BROWNE and DOWSE, 2 Dawson street.

FIRE FIGHTING EQUIPMENT.
A. STIRRUP PUMPS.
R. STAND PIPES.
P. HAND PIPES.
HOSE REELS.
COUPLINGS, etc.
Manufactured by THOS. DOCKRELL, SONS and CO., LTD.
A. B. COOKER Combines Cooking and Water Heating with low fuel consumption. Distributors EVANS & SONS, 152 Capel St., Dublin.

IRISH CIVIL SERVICE PERMANENT BUILDING SOCIETY.
ESTABLISHED OVER SEVENTY YEARS.
ASSETS OVER £830,000.
LOANS GRANTED FOR HOUSE PURCHASE IN DUBLIN AND SUBURBS.
R. G. RYDER, Secretary.
25 WESTMORELAND STREET, DUBLIN, C.4.

## SHIPPING.

CUNARD WHITE STAR UNITED STATES AND CANADA
Through bookings to Australia, New Zealand and the Far East.
For further particulars apply Cunard White Star Limited, Dublin, Cobh, Liverpool, or principal travel agents.

## BOARDING AND HOTELS.

### DUBLIN

A1 Eastwood Hotel, 91-93 Lower Leeson Street—Bedroom and Breakfast, 6/6. Permanents taken. 78 51

A* 52 Upper Leeson Street—Select Accommodation, excellent table, full or partial board; garage. 'Phone 62164. 4 B

DUBLIN—Lisieux Hotel, 105 Lower Baggot street; select and moderate. 'Phone 62854. 7 6

### CO. WICKLOW.

AKELLOW—Springfield Guest House, own grounds overlooking sea, home produce.—Proprietress. 1 A

BRAY—River House, Meath road—Select Limited Board Residence, excellent cuisine, moderate. 20 X

BRAY—Mrs. O'Dea, Ellesville, Meath road; Select Board Residence, excellent catering; very comfortable and moderate.

PEAKS amidst beautiful surroundings—Glendalough, Royal Hotel; own farm produce; terms moderate. 24 4

### CO. ANTRIM.

PORTRUSH—West Cliff, Lansdowne Crescent, sea front; hot and cold water bedrooms; central. Telephone 139.—Mrs. McLarnon. 22 X

PORTRUSH—Alexandra Hotel, Lansdowne Crescent, sea front; good catering; separate tables; terms moderate.—Miss Russell. 7 X

PORTRUSH—Malvern Guest House, 13 Mark street, exclusive Board Residence; unsurpassed view of Atlantic, open excellent catering; brochure; late morning advisable. Phone 87.—Brennan. X

PORTRUSH—Carrig-na-Rone—Sea front; central; catering recommended.—Turner. 'Phone, 307. 22 X

### CO. DOWN.

BELLWOOD Guest House, 71 Hamilton road, Bangor, Co. Down—Board Residence, comfort, good food; 7/6 per day.—Mrs. Gaw. 'Phone 4603. 4 X

NEWCASTLE—"Arkeen," finest position, sea front; own farm produce; excellent cuisine.—Gaddes. 20 X

NEWCASTLE, Co. Down—3 Glenada (terrace); comforts. Furnished Guest House, sea front; good cooking; private attendance; permanent or otherwise; terms moderate. 6 X

### CO. KILKENNY.

BRANDENDALE Guest House Graiguenamanagh, Co. Kilkenny; beautiful scenery, overlooking River Barrow, free boating, fishing and tennis; all modern conveniences; golf near by, motor 10 miles. 'Phone 9 1 X

### CO. DONEGAL.

ARMORE House, Portnoo, Co. Donegal—Board and Residence for July, August and September; beautiful situation, overlooking Atlantic; golf, lake and sea fishing, safe bathing. For terms apply Miss Morris. 7

BUNCRANA—Bay View—Only Hotel on sea front; excellent catering; convenient to golf, tennis, sea bathing, fishing, boating excursions arranged, terms, sandwiches, or 'Phone 24. 22 X

DONEGAL Highlands—The Diocesan Bay Hostel, Kilbeg, Glenties, ideally situated, facing sea, finest scenery; safe and convenient bathing, good lake and sea fishing, golf, tennis; excellent cuisine.—M. Price. 4 X

## MISCELLANEOUS.

PORTOBELLO is Ireland's finest service garage, specially equipped to give factory service to Morris and Riley owners.—G. A. Brittain (Sales and Service), Ltd., Dublin.

TUITIONS, GRINDS, ETC., by University Graduates, All Subjects. University Examinations, Matriculation, Leaving and Intermediate Certificates. Apply Secretary, National University Appointments Committee, 86 St. Stephen's Green. 'Phone: 51783.

EVENTS IN IRELAND are fully summarised in the "WEEKLY IRISH TIMES," with Illustrations. Price 1½pence.

AUSTIN 3 TON LORRIES Long Wheelbase. Prompt Delivery. Write or Call for Full Particulars. LINCOLN and NOLAN LTD. 57/59 Ly. Baggot St., Dublin. 'Phone 61943-4-5.

New Laid Eggs ARE STAMPED Mon. Tues. Wed. THIS WEEK EIRE 71 IRISH. THE NUMBER IN THE RING IS THE MOST IMPORTANT THING

DAVIS & Co's SUMMER SALE
REDUCTIONS IN ALL DEPARTMENTS
Model Coats, light and mid. weights.
Camel, tweed and slip-on Coats.
Multi and Floral Frocks.
Check, tweed and woven Suits.
Day, afternoon and dinner Frocks.
Excellent value in Furs and Fur Coats.
*All Millinery must be cleared.*
46 GRAFTON STREET

A DAVIS-BUILT HOME IS YOUR BEST SECURITY

During these times of stress the soundest investment undoubtedly is House Property—particularly with the Davis-Built Guarantee. Beautiful, all-brick, detached Residence. Large walled-in gardens front and rear; 3 reception, 4 bedrooms, tiled and fitted kitchen and bathroom; cloak, with wash-hand basin and w.c. suite. Unrivalled situation. Close to sea, 'buses, and station. Only 15 minutes travel to city. Open for inspection every day till dusk. For further details apply 11 South Anne Street, Dublin (Telephone 22491), or Estate Office on site. £1,750

YOUR DAVIS BUILT GUARANTEE
DAVIS ESTATES (IRELAND, LTD.)
MERRION AVENUE, BLACKROCK
Telephone 82347

VARD'S SALE OF FURS
NOW PROCEEDING and continuing throughout July
GENUINE REDUCTIONS ON ENTIRE STOCK OF HIGH-GRADE FURS. Furs made to order. Renovations and Remodellings. All Furs correctly described and marked in plain figures. (A small deposit will secure any Coat or Fur Tie, which can be stored free until required.)
DAVID VARD, LTD.
8 GRAFTON STREET - - DUBLIN
AND 119 PATRICK STREET, CORK

## HOTELS AND HOLIDAY RESORTS.

COME TO PORTRUSH FOR THE IDEAL HOLIDAY

Invigorated by the bracing breezes from the Atlantic on three sides, Portrush presents all the essentials for a restorative holiday. Enormous stretches of golden sands. Golf, Tennis, Putting, Bathing, Boating, Fishing, Dancing. Delightful walks in charming surroundings.

Apply for illustrated Brochure to the Town Clerk, Portrush, Co. Antrim.

If you reside in Eire, apply to the Minister of External Affairs, Dublin, for a Travel Permit.

"Holidays are really the CHIEF EXCEPTION to the rule of not spending."—Professor J. R. Hicks (Manchester University), in a B.B.C. Broadcast, January, 1940.

Your health is a national asset.

SKERRY-BHAN HOTEL, PORTRUSH
SITUATED ON SHORES OF ATLANTIC. H. & C. Water all Bedrooms.
GOOD FOOD. WRITE FOR TARIFF. 'PHONE, PORTRUSH 28

Great Care is taken that Advertisements in all parts of this Paper appear correctly, but no liability is taken for any ERROR in or Omission of any Advertisement, and the Proprietors Reserve the Right to limit or Alter any Advertisement, on matter where or by whom accepted.

All Advertisements accepted for insertion in this Paper must bear endorsement by the name and address of the Advertiser. These particulars are not for publication.

### SCALE OF CHARGES FOR SMALL CLASSIFIED ADVERTISEMENTS.

12 Words or under, 1/2.
(Every Succeeding Word, 2d.)
Employment Wanted Advertisements, 1d. per Word.

4 Consecutive Insertions FOR Price of 3 when Prepaid.

This Concession does not apply to Advertisements set in display form or placed contrary to our classification.

Box Office Address counts as three words if replies are to be called for at Head Office, or if they are to be sent by post or called for at any Branch Office or Fur words. Postage extra. Advertisements not prepaid are charged for at a minimum of 3/ per insertion.

Publication of these Advertisements is not guaranteed on any particular day.

TRADE AND MATRIMONIAL ADVERTISEMENTS IN THESE COLUMNS 1/- per line.

Money Orders Notes, ORIGINAL Testimonials or other documents should not be enclosed with replies to Advertisements.

The Reply Boxes not being intended for Trade Lists, Circulars or Samples; envelopes containing same will not be delivered and no responsibility is undertaken for accidents, omissions or mistakes.

IRISH TIMES, LTD., WESTMORELAND STREET, DUBLIN. 'PHONE 76555. BRANCH OFFICES—RATHMINES, Castlewood Avenue, Wednesday (Half day) closes at 1 o'clock. 'Phone 91954. BELFAST: 58 Donegall Street. 'Phone 21797. CORK: 15 Cook Street. 'Phone 1306. LIMERICK: 6 William Street. 'Phone 472. LONDON: 59 Fleet Street, E.C. 4. Central 4350. MANCHESTER: Winter's Buildings, 30 Ann Street, Blackfriars 6543.

### LOST AND FOUND.

LOST, fifty or ninety, July 1st, pair Tortoiseshell rayon Spectacles; reward.—C. S., 26 Monkstown road. 3 B

LOST, 27th June, Gold Watch, on strap, in Dublin; reward.—L 1411, this office.

### OPTICIANS.

AXFEL Spectacles Preserve the Sight.—Dixon and Hemmenstall, Sight Testing Rooms, 111 Grafton street, Lower. Consultant daily, 9 to 6. 20 X

HOSPITAL and Dentist Prescriptions Made Up at ½ half price.—Geo. Prescott and Son, Qualified Opticians, 13 Merrion Row, Dublin. 'Phone 75606. 10 X

### SPECIFIC ARTICLES.

ALL Waterproof Covers for carts, vans, threshers, lorries; Rick Covers, Sacks, Bags; best terms.—Coleman, 21-25 Chancery street, Dublin. T

BILLIARD Table for Sale, practically new, cost £250; sell £225. Sean Dalgnise, Monkstown, Dublin. 5 C

COVERS for ricks, carts, threshers, lorries; Tarpaulins, Sacks.—Petrie Brothers, 36 Usher's quay, Dublin. T

INVALID Chair—Bring the Invalid into the Sunshine and Air. Wheel Carrying and Self-propelling Chairs. Fold simply. Cash or easy payments. Write for List 8. The Invalid Requisite Co., 129 Stephen's Green, Dublin. T

TIME Recorder, National, for registering up to 100; also other for registering 300; bargain prices; Office Desks, Safes, Boatwood Chairs, Wine Tables, etc.—Boni, 4 Cecilia street. 3 A

THICK Catarrh—Drive out stubborn phlegm. Stop sniffling and coughing. Smear "Nostroline" inside nostrils. It banishes catarrh morsels. Opens breathing passages. Soothes sore nostrils. Kills germs. Ends Catarrh, Colds, Hay Fever, Catarrhal Deafness. "Nostroline." All Chemists, 1/9. Flatly refuse substitutes.

VALUABLE Engraving for Disposal; profitable investment.—L 1390, this office. 5 C

### SPECIFIC ARTICLES WANTED.

GOLD, Sovereigns, Dental Gold, Gold Teeth, Old Gold, Jeweller, Antiques and Modern Silver, American Jewellers Wanted. Articles posted for valuation returned intact and post free if offer is unacceptable. Dublin Smelting Company, 21 Wellington quay, Dublin. Enquiries invited. 20 B

WANTED, Antique Silver, Sheffield Plate, Waterford and Cork Glass, China, all kinds of Jewellery, also old Chippendale Furniture, highest prices given; no dealers.—L 1191, this office. 6 B

WANTED, a good Secondhand Typewriter; cheap. Address "Z 1245, Typewriter," this office. 3 A

WANTED, Diamond and Platinum Wristlet Watch, or Pawn Ticket for same.—L 1381, this office. 5 A

### MUSIC, PIANOS, ETC.

BEAUTIFUL Piano for Sale, Cecilian Co., overstrung, latest check action, full-trichord, seven octave; cost £60; in perfect condition; £35.—11 Adelaide Park, Terenure.

WANTED, Upright Piano, also Household Furniture; particulars, lowest prices.—L 1346, this office. 5 C

### FURNITURE, CARPETS, ETC.

CONTENTS of Mansions, Houses, Flats, etc., Bought for prompt cash.—Tormey Bros., Ltd., 26-27 Ormond quay (Lower). 'Phone 21292. 7C 15

LAWLOR Brothers will Buy and Sell your 2d. plus L.s. Furniture. Auctions every Thursday.—38 Ormond quay. 9

### YACHTS, BOATS, ETC.

SALE, 1939 Johnston 5 h.p. outboard; perfect; cost £32; used on lake; trial.—L 1329, this office. 4 C

TWIN Screw Thornycroft Cabin Cruiser, luxuriously fitted, sleep six; seen Dun Laoghaire; any trial; £750.—L 1404, this office.

### PHOTOGRAPHY.

FOR Sale, Weltini Camera, Xenon F2 lens, shutter 1 sec. to 1/500th, coupled view finder and focussing; take £20 or nearest; must Sell.—L 1384, this office. 5 C

### SHOOTING, SPORTING, GAMES.

ANGLING and Shooting—Garnett's for reliable Fishing Tackle, Guns, Rifles and Ammunition. Catalogue free.—Parliament street, Dublin. T

### PRAMS.

BARRON'S Prams are better and cheaper. Easy terms arranged. Write for catalogue.—Barron's, House Furnishers, 1 North Earl street, Dublin. T

### PLYWOOD AND TIMBER.

REGULAR supplies of Ash Squares wanted, in all sizes, for cash; 6/- per cubic foot.—Elliots, Blackwater Saw Mills, Navan. 6 B

CONTINUED ON PAGE 2.

MORE THAN BIG...
they're big in the right places!

Inside the car, where roominess really counts, you find a Ford extra "big for its size". Big by any measure, it's especially so at the important comfort points shown below. Check them now, then come in and try a Ford. It's got a lot of things like this that are just too good to miss!

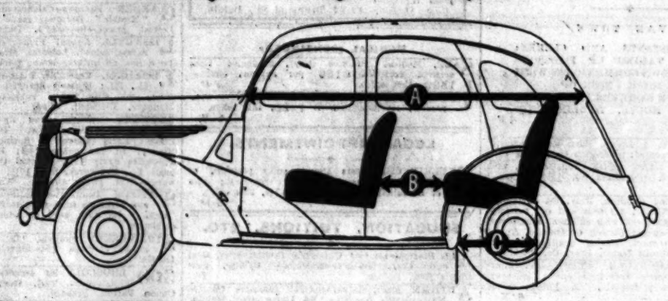


A Measured from windscreen to rear window, an "Anglia" 8 h.p. is 75½", a "Prefect" 10 h.p., 81"... *this is longer than in a number of much higher-priced cars to-day!*

B Knee-room for rear-seat passengers in an "Anglia" or a "Prefect" is *considerably greater* than that of other cars in their price class!

C With their compact engines, these Fords are designed to carry rear seat passengers *farther ahead of the rear spring than other high priced cars—toward the centre of the car where riding quality is best!*

SURPRISING is the word for these famous Fords. Surprising because they give so much you wouldn't expect at their low prices. Surprising all-round performance. Surprising petrol economy. Surprising in their outstanding performance and roominess. Surprising in their long, long list of truly fine-car features.

THE "Anglia" 8 H.P. SALOON £188
Leather Upholstery £6 extra. Sliding Roof £6 extra.
"Prefect" 10 H.P. SALOON
Single Entrance ..... £208
Double Entrance ..... £218
(All prices at works)

SEE YOUR FORD DEALER FIRST!
Ford
HENRY FORD & SON LIMITED, CORK

Pims
GREAT SUMMER SALE
ONLY 6 MORE DAYS

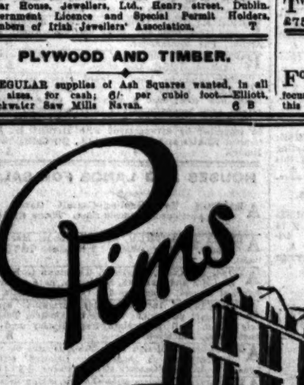

Twilfit Sash-lasting Corset, in rayon brocha. Fitted with four bone supports. Sizes 24 to 30. Sale Price ..... 7/11

HOSIERY and UNDERWEAR VALUES

Heavy Plated Hose, in all shades. Size 9½ ..... 1/2
Ladies' Fleeced Knickers. Shades: Saxe, navy, pink. W. size only, each ..... 1/-
Art. Silk Hose, semi-fashioned, in all useful shades. Slightly sub-standard. Sizes 9, 9½, 10 ..... 1/9
Ladies' Interlock Vests. Short sleeves only. W. size, each ..... 1/11
Ladies' Pure Silk Hose, full fashioned and in all popular shades. Sizes, 9, 9½, 10 ..... 2/11
Ladies' Interlock Vests. L.N.S. W. size, each ..... 1/9
Pure Wool Cashmere Hose, with expanding tops. Black only. Sizes 9", 9½" ..... 1/11
Ladies' "Vedonia" Interlock Knickers. Slip-fit style. Shades: Fawn, saxe, sky, navy, and cream. W. Sizes 4/3. O.S. ..... 5/6

SALE VALUES from the CHILDREN'S DEPT.

Children's Pure Wool Fine Quality Vests. Short sleeves. To fit ages 6 to 12 years ..... 2/3
Light-Weight Tweed Coats in shade brown mixture only. Suitable for boy or girl. Sizes 20" to 28" ..... 6/11
Sizes 30 to 34 ..... 9/11
Children's Interlock Vests. Short sleeves. To fit ages 8 to 12 years ..... 1/3
Girls' Pure Wool Cashmere Stockings. Shades fawn and tan. To fit ages 6 to 12 years ..... 1/6
Children's Jumpers, with Collar. In fine quality pure wool cashmere. Shades: Navy, fawn, bottle, and red. All sizes. To fit 6 to 14 years. Each ..... 4/6

JUST DELIVERED—
Smart Fine Canvas Straw Hats in very becoming assorted styles. Colours: Black, navy, nigger, white and natural. Very Special Offer. Sale Price ..... 3/11

PIM BROS. LIMITED, GEORGE'S STREET, DUBLIN

# Motor Vehicles and Cycles

## MOTOR CARS.

AUSTIN 3-Ton Lorries, long wheelbase; prompt delivery.—Lincoln and Nolan, Ltd., 57/58 Lower Baggot street, Dublin. 'Phone, 61943-4-5.

R. W. ARCHER & CO., LTD.,
FORD MAIN DEALERS,
65 LOWER MOUNT STREET and
75 SOUTH CIRCULAR ROAD,
DUBLIN.

PASSENGER and COMMERCIAL MODELS from Stock, also TRACTORS, SPARE PARTS, and First Class SERVICE AND REPAIRS. X

AUSTIN 1939 12 h.p. Ascot Model Saloon, black with brown leather upholstery, in beautiful, fresh condition, fitted with sliding roof and enclosed luggage container; taxed 31/12/40; written guarantee; £255.—Huet Motors, Lower Mount street, Dublin.

EXECUTOR'S Sale—Talbot 18 Saloon, excellent condition. Offers.—Ballyduff, Thomastown, Kilkenny. 5 C

FOE Sale, 1935 14 h.p. Talbot coachbuilt Saloon, owner driven, excellent condition; reasonable. Apply 143 Rathgar road. 4 B

FORD 1938 10 h.p. Saloon de Luxe, privately owned, mileage 14,000; £110.—L 1362, this office. 5 C

FOE Sale, Talbot Saloon, 13.9, excellent condition, pre-selected gear; suit private or hire; price £75; H.P. if desired.—White, Whitechurch, Rathfarnham. 5 C

FORD 1938 8 h.p. (tax £10) 5 cwt. Van, body-work finished all blue, splendid condition, good tyres; £95.—Huet Motors, Lower Mount street, Dublin.

MORRIS 10 h.p. de Luxe, 1939, mileage 7,000, condition as new, private owned and driven; any trial; price £165. Address "Z 1323, Morris," this office. 6 C

## PREPAID ADVERTISEMENTS CONTINUED FROM PAGE 1.

## SITUATIONS VACANT.

CAVAN TOWN

SHOP ASSISTANTS AND CLERKS: BEFORE TAKING UP POSITIONS IN CAVAN TOWN COMMUNICATE WITH THE IRISH UNION OF DISTRIBUTIVE WORKERS AND CLERKS, CAVENDISH HOUSE, DUBLIN, C.16. 4 F

ATLANTIC College, 1 Leeson Park—Radio officers' official training centre; prospectus free. 4 C

FULLY qualified LADY COOK REQUIRED, with some experience. Address "Z 1315, Cook," this office. 5 C

HOME for Crippled Children, Bray, Co. Wicklow—MATRON WANTED; 40 beds and sun balcony; Qualified Nurse, experienced with children, accustomed to household management; Church of Ireland. Apply, with copies of references, stating qualifications, to Hon. Secretary, Pembroke Lodge, Bray, Co. Wicklow.

REQUIRED CHAUFFEUSE SECRETARY, interested in gardening and poultry, for Donegal. Address, giving full particulars, "Z 1324, Secretary," this office. 6 X

STABLEMAN, hunting stable; ride exercise, help on farm in summer; must be young, light weight, well recommended; send copies, state wages. Address "Z 1256, Stableman," this office. 3 A

SHORTHAND TYPIST-BOOKKEEPER REQUIRED, educated and good commercial experience. Reply, stating experience, age and salary required, L 1424, this office. 6 C

SEXTON and SEXTONESS REQUIRED for St. Canice's Cathedral, Kilkenny; salary £100 per annum, good house and garden free. For full duties apply by letter to J. Walker, Castlecomer road, Kilkenny. 7 B

TYPEWRITING, Shorthand, etc.—Educated GIRL offered full Training free, return light services.—L 1379, this office. 5 C

WATCHMAKER (IMPROVER) WANTED for Watch Assembling; age about 25 years.—Benson's, 115 Grafton street. 4 B

WANTED, Protestant HANDYMAN as GARDENER; small cottage available; send copies discharges; wages. Address "Z 1276, Man," this office. 4 X

WANTED, Protestant CHAUFFEUR HANDYMAN, GARDENER; send copies discharges, age, wages; must be a good driver. Address "Z 1277, Man," this office. 4 X

## EMPLOYMENT WANTED

COOK Houseman, able to do all housework, housekeeping; good reference.—L 1405, this office.

COMPANION Help to elderly lady (Catholic); very kind, capable, settled person quiet, settled home chief object; Dublin.—R O 176, Irish Times Branch Office, Rathmines.

FIRST class tradesman executes all classes Brickwork; outdoor, indoor repairs; fireplaces, glazed tiling, concrete paths; excellent workmanship, Thone, 76552. 3 A

FULLY trained Poultry Assistants, ready for immediate engagement; moderate pay. Apply Knockagarra Poultry Farm. 5 C

GENTLEWOMAN desires post as Secretary-Receptionist, Housekeeper, any position of trust; experienced; excellent references.—L 1254, this office. 3 A

GENTLEMAN (retired circumstances), 47, seeks job; life experience cattle, etc.; practical worker; references.—L 1322, this office. 4 B

HOTEL, General Assistant, supervise rooms, understands store.; reliable; excellent references.—L 1152, this office. 2 F

LAND Steward, knowledge garden; Protestant; strict T.T.; Wife, Dairy. Address "Z 1244, Steward," this office. 3 A

LADY, C.L., seeks employment as Typist in city office, or otherwise. Address "Z 1301, Lady," this office. 6 C

POSITION Required—Gardener Manager or Steward-Gardener, 25 years' experience, T.T., married (C.I.); excellent testimonials. Address "Z 1262, Position," this office. 3 A

PLAIN Gardener (25), reliable, well recommended, desires job; Co. Dublin; milk, yard work, etc.—L 1415, this office.

SINGLE Man, 30 years (Protestant), desires employment; do plain gardening, milk and yard work.—Hayden's Registry, Naas, Co. Kildare. 'Phone 35. 7 D

WANTING job as Houseman, Valet or House Parlourman; can be highly recommended. Address "Z 1317, Houseman," this office. 5 B

WORKING Steward seeks re-engagement; understands all tillage, machinery and stock; four years on large estate; buy and sell if required; highly recommended. Address "Z 1327, Steward," this office. 7 D

YOUNG country Girl, train Waitress or Mother's Help.—L 1408, this office. 4 X

YOUNG, married Man desires position as Ploughman, understands all farm implements; excellent reference. Address "Z 1316, Man," this office. 6 D

YOUNG Girl, county family, desires post, secretarial training, drive car, knowledgeable with horses, dogs fond of gardening. Address "Z 1270, Girl," this office. 4 D

## MONEY, PARTNERSHIPS, INVESTMENTS, ETC.

CASH ADVANCED
£25—£3,000,
WITHOUT ANY SECURITY.
NASSAU TRUST Ltd.,
39 NASSAU STREET, DUBLIN.

£20 to £10,000 Loans granted daily in any part of Eire in sums of £20 upwards, With or Without Security.—NATIONAL FINANCE CO., LTD., 83 Middle Abbey street, Dublin. 'Phone 43780. 'Grams, 43780 Dublin.

ADVANCES on Jewellery, Pianos, Furniture, etc.—Gorman's, Pawnbrokers, Winetavern street (opposite Four Courts Hotel, Dublin. 'Phone, 71900. T

CASH Advances, £25 to £5,000, with or without security.—The Dublin Finance Corporation, Ltd., 6 Westmoreland street, Dublin. 'Phone, 21287. T

CASH Advanced from £20, upwards, with or without security.—Y. Boland, 68 Charlemont street, Dublin. 'Phone, 51725. 78 25

FEE Simple Ground Rents Wanted; cash purchaser. 'Phone 21988.—Adhouse (Agents), 2 Burgh quay. 3 A

GENTLEMAN of position requires urgent Loan of £20; repayable in 5 months. Address "Z 1314, Loan," this office. 6 D

LOANS Advanced, £10 and upwards, with or without security.—Commercial Union Loan and Discount Co., 57 Mid. Abbey street. 'Phone, 45098. Established 1919. 78 15

LOANS, from £10 upwards, with or without security.—J. H. Nelson and Co., Ltd., 5 Tuckey street, Cork. 3 A

WANTED, Transferee for Mortgage of £2,000 on business premises; sound investment.—L 1425, this office. 4 B

£20 AND upwards Advanced without security.—Central Trust, Ltd., 17 Clare street, Dublin. T

## MEDICAL, NURSING AND APPOINTMENTS.

LADY Apprentice (Chemist), served 3 years, seeks vacancy as Improver.—L 1309, this office. 4 B

MIDDLE-AGED Man seeks position Nurse Attendant to invalid gentleman, mental or otherwise; willing assist all housework, experienced cook; good references.—Box No. 144, Irish Times Branch Office, Belfast.

MEDICAL man requires RECEPTIONIST-SECRETARY; state age and salary required.—L 1407, this office. 4 B

NURSE Attendant disengaged; private and hospital experience.—L 1421, this office.

NURSE Attendant disengaged; would assist in light housework.—L 1412, this office.

NURSE ATTENDANT WANTED, elderly invalid lady, country, County Wicklow; state age, terms, all particulars.—L 1403, this office.

PHARMACEUTICAL Chemist, recommended, disengaged, desires Locum or permanency.—L 1326, this office. 4 B

QUALIFIED LADY CHEMIST WANTED; indoor; small shop; moderate terms. Address "Z 1295, Chemist," this office. 5 A

SMALL 50/60 only distills water; Herbal Remedies, Medical Books.—Haimagarra, Thomas road, Mount Merrion.

## MOTOR CARS CONTINUED.

STANDARD 8 h.p. Saloon, 1939, taxed December, leather upholstery, splendid condition, perfect running order; Selling by Auction at "Erinagh," Kerrymount avenue, Foxrock, Wednesday next, 10th July. On view previous day, or apply James Adam and Sons, Auctioneers. 4 B

SS Jaguar 1935 20 h.p. Saloon, cream with green leather upholstery, very attractive semi-sports car, fitted with four doors, sliding roof and many extras; low mileage; written guarantee; £225.—Huet Motors, Lower Mount street, Dublin.

1934 SERIES Humber Vogue Saloon, only done small mileage, appearance almost as new, good tyres; taxed 31/12/40; bargain, £100, no offers.—L 1371, this office. 5 A

## AUTO-CYCLES.

ARIEL B.S.A., Excelsior, Francis Barnett, Matchless, Triumph. Catalogues free. Easy payments. Agents everywhere. Write for terms. Distributors, Erne Co., 17 Lower Bagot street. 8 X

## CARAVANS.

ABSOLUTELY safe war time Home, fully Furnished Caravan, shep, parked cemetery; also Caravan, parked summer, Brittas Bay. Photographs, particulars, Altamont, Tullow, Carlow. 4 B

## BICYCLES.

B.S.A.—The World's Best Value. A quality Cycle at a reasonable price. Give us a call before deciding on your new model.—Kelly's, Bachelor's Walk. T

RALEIGH—Call and inspect our range of Models. Catalogues and all particulars.—Kelly's, Bachelor's Walk. T

*Immediate Delivery.*
HUDSON TERRAPLANE CARS
*One minute from Westland Row Station.*
ASSEMBLERS Ltd.
81-84 Townsend St., Dublin.

## MEDICAL (CONTINUED).

SALE, Medical Practice (city), producing from secured societies £160 per annum; offers.—L 1389, this office. 5 C

TRAINED and experienced Nurse, or go Nurse-Companion; recommended.—L 1285, this office. 4 B

## LEGAL APPOINTMENTS.

EXPERIENCED Costs Drawer seeks position, or prepared to Draw Costs on commission; own home or at solicitors' offices.—L 1418, this office. 5 C

## EDUCATION, TUITIONS, ETC.

ALL Professional and University Preliminaries, Oral and Correspondence.—McGuire's College, Gardiner's Row, Dublin.

AUTUMN Matriculation—Special Intensive Course. Matriculation Academy, 34 Dame street, Dublin. Interviews 12 to 2 daily. 3 A

EXPERIENCED Teacher desires post as Governess, French, English, botany, history, elocution, elementary Irish and piano. Address "Z 1305, Teacher," this office. 5 A

ELOCUTION, Dramatic Art Department; children and adults.—Dennis Barry, 20 Harcourt street. 6 C

NURSERY Governess (R.C.), experienced (France), Companion Help or Mother's Help.—L 1410, this office.

## GOVERNESSES AND TUTORS WANTED.

PORTADOWN COLLEGE.
HONOURS GRADUATE IN FRENCH Required for September. Applications should be lodged before 1st August with THE SECRETARY. 7 X

RESIDENT MASTER WANTED to Teach English, History and Latin; scouting and games desirable. Apply Headmaster, Drogheda Grammar School. 5 A

HOLIDAY GOVERNESS WANTED for August, seaside place; fond of swimming and games; one girl of ten; must have good references.—Box 1814, Irish Times Branch Office, Cork. 4 B

WANTED, SCIENCE MASTER, RESIDENT or NON-RESIDENT. Apply THE HEAD-MASTER, The King's Hospital, Dublin. 6 C

## DOMESTICS WANTED.

CAN Lady recommend MAID, all duties, good cook, temperate, trustworthy, fond of children; Dublin district?—398, Irish Times Branch Office, Kingstown. 5 A

WANTED country GIRL (Protestant) for all duties, two adults, rest Dublin; partly trained; bright suit; state age, wages expected, copy references.—L 1406, this office.

"IRISH TIMES"
EMPLOYMENT REGISTRY.
NO FEES CHARGED.
HOURS ..... 10 a.m. to 4 p.m.
Saturdays ..... 10 a.m. to 1 p.m.
Matron can supply well recommended Domestics, experienced and untrained, in all capacities.
31 Westmoreland Street, Dublin.
'Phone: 76555.

## GENERAL SERVANTS WANTED.

WILLING Protestant, partly trained considered; adults; Palmerston Park; good outings.—L 1393, this office. 4 B

WANTED by 16th July, experienced young GENERAL; good cook; family four; wages £40 per annum; vicinity Palmerston Park.—L 1416, this office. 6 B

WANTED Daily, 8 a.m. to 5 p.m., superior capable GENERAL; must be entirely trustworthy; two adults, quiet situation, Protestant household, South city; only well recommended girl need apply; copy reference.—R O 177, Irish Times Branch Office, Rathmines.

## COOKS AND DAIRYMAIDS WANTED.

WANTED, experienced COOK GENERAL, about 30; small family; good wages; parlourmaid kept; Ballsbridge.—L 1300, this office. 4 A

WANTED, a good young COOK GENERAL, with Aga experience; 2 adults, staff 3, small dairy; first class reference essential; good wages. Apply Mrs. Patton, Kilnaclov, Monaghan. 5 A

WANTED, country GIRL, COOK GENERAL (Protestant); two ladies; send age, copies discharges, wages; near Dublin. Address "Z 1275, Girl," this office. 4 X

## NURSES WANTED.

WANTED immediately, fully trained, R.C. NURSE; for first baby, age 2 months. Reply, stating age, salary required, copies references, L 1237, this office. 3 A

## HOUSE AND PARLOURMAIDS WANTED.

WANTED for Pembroke district, young HOUSEMAID, with good knowledge of cooking; 2 in family, 3 maids; good wages to suitable girl. Address "Z 1245, Maid," this office. 3 A

## DOMESTICS DISENGAGED.

WOMAN (C.) wishes to hear of Cleaning Offices. Address Mrs. B., 1 Upper Rutland street, off Summerhill, City. 5 A

"IRISH TIMES"
EMPLOYMENT REGISTRY.
NO FEES CHARGED.
HOURS ..... 10 a.m. to 4 p.m.
Saturdays ..... 10 a.m. to 1 p.m.
The Matron has several vacancies on her books for recommended unemployed, experienced and untrained. Placed immediately.
31 Westmoreland Street, Dublin.
'Phone: 76555.

## COOKS AND DAIRYMAIDS DISENGAGED.

COOK or Cook General free; highly recommended; all duties; jams, cakes, etc.; wages moderate.—L 1302, this office. 4 B

COOK Housekeeper and House Parlourmaid, capable; complete charge; city, country; excellent references; or go separately. Address "Z 1321, Couple," this office.

COOK General, another maid kept; recommended by lady; suburbs.—Box 17, Irish Times Branch Office, Baggot Street Bridge.

EXCELLENT Cook disengaged soon, permanent, temporary; highly recommended.—1643, Wilde's Office, Brad.

RELIABLE Cook General (29), R.C., wishes vacancy immediately; good references; £26 to £30.—L 1417, this office.

## GENERAL SERVANTS DISENGAGED.

AN excellent maid as General or Cook General available; young. Interview to-day, Miss Moynihan's Bureau, 55 Lower O'Connell street.

YOUNG General seeks work; good references.—L 1406, this office.

## NURSES DISENGAGED.

A VERY competent Infant's Nurse free this week; excellent for twins or delicate baby. Interviews arranged.—Miss Moynihan's Nurses' Bureau, 55 Lower O'Connell street.

## DRESS AND COSTUMES.

ADVERTISER Buys Gent's Suits, Ladies' Clothes, Shoes.—Dress Agency, 73A Lower Mount street. 5 A

LADIES', Gent's, Children's Wardrobes; Gold, Silver Purchased; highest cash prices.—Mullen's, Parnell street, Kingstown. 78 17

SALE of O.S. Frocks, 12/11; Coats, 21/.—A1 10 South Anne street.

## FURS.

A LARGE Selection of Fashionable Capes and Ties in Silver and Blue Fox, by deferred payments. Write for particulars.—Tarlo Furs, South Anne street, Dublin. T

## CATTLE, LIVE STOCK.

EXECUTOR'S Sale, Registered Jersey Bull, 2 years, 4th Duke of Kerry Rose 2 weeks under 2 years.—Ballyhaise, Thomastown, Kilkenny. 5 C

## MACHINERY.

ABOUT Repairs—Immediate attention to Plant Breakdowns, anywhere. Overhauls in Engines, Boilers, etc. Gear Cutting, Cylinder Boring, Roll Grinding and Brass Moulding. 'Phone—Belfast 20421.—Robert Craig and Sons, Engineers, 104 Great George's street, Belfast. T

DYNAMO, 220 volts, 100 Amps., 700 revs., as new; Paraffin engines, suit fishing boat or barge; Bread Slicing Machine, Simplex, hand or power; Steam Boiler, 6 x 3; all cheap to make room.—14 Greenshridge street, Kilkenny. 4 B

FOR Sale, one A 48" Ransome's Thresher, fitted with oil bath bearings, Huston self-feeder, chaff blower, 15 foot straw elevator; also 48" Clayton Thresher, fitted with oil bath bearings. Both machines are in new condition and have been painted and overhauled; no repairs required. Can be seen running by appointment. We also have a few sets of Manganese Steel Legs, to suit Fordson tractors, at £7 per set. These legs are unbreakable and will last for life of tractor.—J. McCulloch and Sons, Ballyboughal, Co. Dublin. Telephone: Ballyboughal 8. 7 C

OIL Filter (Streamline Co.) for Sale, perfect condition, complete with its own electric motor, compressor, vacuum pump and electric heater, filtration 1 gl. per hour; the filtered oil as good as new. Address "Z 1322, Filter," this office. 6 C

## GARDEN, FARM, SEEDS, ETC.

A WORD to the Wise—We have at present a large stock of Lewis Mowers. You are strongly advised to purchase immediate before prices advance further. Inspection invited. We offer the same advice about Garden Tools generally.—Drummond's, Dawson street, Dublin. T

A Drummond's, Dawson street, Dublin, and Pembroke, Carlow. Sow now for Winter and Spring use: Cabbage, Cauliflower, Lettuce, Onion, Spinach, Turnip, 3d., 6d., 1/- packet.—57-58 Dawson street, Dublin, and Pembroke, Carlow. 8 4

ABOUT Beautiful Gardens, Consult R. G. White, F.R.H.S. Gold Medallist, and Inspect Whitechurch Nurseries, Rathfarnham. 'Phone 261197. T

CABBAGE—Savoy, Whitleaf, Drumhead, sprouting Broccoli, Kale, etc. List free.—Canon Patten, Fethard. 3 X

GARDEN Bamboo Canes, 3 feet, light 3/6 per C 100; 4 feet, medium, 7/6 per 100; carriage extra; list free Staveley's Stores, Dublin. 3 A

GARDEN Rubber Hose, complete with brass fittings, 30ft. length, 9/6, 60ft., 15/9; 90ft., 22/-; 120ft., 28/6. Carriage extra.—Staveley's, Dublin. 3 A

GARDEN Barrows—Celebrated "Ironcrete and "Nimble" Barrows, made of galvanised steel. Lowest prices.—Staveley's, Dublin. 3 A

LISSADELL Annual Plants—Antirrhinums, mixed; Asters, mixed; Lobelias, Mrs. Gilbrans; Marigolds, 1/- dozen, all autumn sown, pricked off. T

LISSADELL Vegetable Plants—Broccoli Roscoff I. II., III.; Brussels Sprouts, 3/6 per 100; post free; cash with order; subject crop and unsold.—Manager, Lissadell, Sligo. T

POWER'S Cabbage Seed for July and August Sowing.—I sh Victor, Improved Nonpareil, Ellam's Early, Flower of Spring, Harbinger, Mein's No. 1; all per ounce 1/6; Rodell Market 1/4; Favourite Early 1/8; Selected Offenham 1/8, Drumhead 1/-, Brunswick, flat, 1/2; post free on 2/- upwards.—Wm. Power and Co., Waterford. T

SUTTON'S (Reading) Seeds—Special Trial Catalogue now available from Rutherfurd's, Chandler's Corner, Dublin. No duty need be added to prices in this list. T

STRAWBERRY Punnets, 1lb. size, 11d. doz., 9/3 gross; carriage 1/-.—Staveley's, Parnell street, Dublin. 3 A

300 BROCCOLI for succession, Michaelmas to Whitsuntide; 7/6, free; 100 3/-, free.—Canon Patten, Fethard. 3 X

## POULTRY, FISH, CAGE BIRDS, DAIRY.

ALWAYS satisfactory, prompt deliveries, every Monday; Poultry Food, Small Wheat, Grain, Mashes.—Williamson, 182 Pearse street; telephone, 72286. 78 16

BEAUTIFUL large Fatted Chickens, 6/- pair; Turkeys, 20/- pair, trussed; post paid.—Miss Haynes, Rosscarbery, Cork.

LARGE Roasting Chickens and Ducks, 5/-, 6/- pair, trussed; post paid.—Annie Gibbons, Rosscarbery, Cork.

KHAKI Campbell Ducks, hatched 4th April, 4/6 each, carriage extra.—Shackleton, Moone.

## DOGS.

AT Fynecot Dog Shop, South King street, Dublin—Dog Requisites, Trimming, Boarding. Telephone, 51613.

BEAUTIFUL Wire Haired Fox Terrier Puppies, by Champion Starlier Laracor.—Ferndale, Grosvenor road. 5 C

FOR interesting and informative Kennel News and Articles, Special Reports of Dog Shows and Field Trials, and exclusive Irish Kennel Club Notices and Registrations, read "THE IRISH FIELD" (Official Organ to the Irish Kennel Club). On Sale every Saturday.

FOR Sale, fine Litter well-bred Chesapeake Bay Retriever Pups; five guineas each; both parents working gun dogs.—Reynolds, Kenmare Castle, Knocklong.

BEDLINGTON Sealyham Puppies for Sale, real beauties; males £6 5s. 0d., females £3 3s. 0d.—L 1371, this office. 4 B

YOUNG Black and White Cocker Spaniel, bitch, registered Kennel Club; cheap to good home. Address "Z 1299, Dogs," this office. 5 C

## CATS.

PERSIAN Kittens—Pure bred, long-haired, Blue Females; 15/-.—Smyth, Newtown, Drogheda. 3 A

## BUSINESS, BUSINESS PREMISES, LANDS, ETC.

TO LET
Shops, with or without dwelling-houses; Populous Cash Shopping districts, City.—L 2, this office.

ATTRACTIVE Investment—City centre, commodious, modern Premises, producing over £500 profit yearly. Details, Albert MacArthur, The Housefinder. 5 C

GREENGROCERY, Fruiterer, Florist—Long-established Business, with Shop and House, in select suburb, 2 miles Pillar, at 'bus stop; fine £500.—Allen, Townsend, 11 Stephen's Green. 5 C

OFFICES to Let, cheap; Workshops. Apply Carpenter, 19 South Frederick street. 5 C

PRICE £1,000—Excellent suburban, modern Shop and Dwellinghouse, ideal position.—Albert MacArthur, The Housefinder. 5 C

ROOM, suitable for Office, to Let; central; electric light.—L 1256, this office. 3 A

STORE adjoining Lord Edward street to be Let, 1,650 superficial feet floor area, substantially built, new roof; also a warehouse, three stories in height, area approximately 1,000 superficial feet on each floor, at 19 South Lotts and Dame street. Can be inspected by arrangement with Herbert W. Shea, General Estates and Trust Co., Ltd., 20 College Green, Dublin. 3 A

## HOUSES AND LANDS FOR SALE.

A BANDON House-Hunting—Consult Garvey and Good, Auctioneers, Lincoln place. 'Phone, 62468. 6 X

ALBERT MacARTHUR, The Housefinder, MacArthur House, Fuller street, Telephone, 76756. 6 C

ALONG Sea Coast, Blackrock, Kingstown to Killiney, Le Clerc and Donovan, Sandycove, have attractive, detached Houses, Bungalows and Cottages for Sale. 5 C

ATTRACTIVE Investment, 19 Brighton square, Rathgar; possession; Selling by Auction, Tuesday, July 23rd. Full particulars from Hanley and Co., Auctioneers, Blackrock. 8 4

AT Ballsbridge, Merlyn Park—Brick Houses on view; 2 reception, 3 bedrooms. Deferred terms.—Lynne, 3 Lower O'Connell street. 'Phone 43714.

AT Clontarf, Vernon avenue—Labour saving detached Bungalow, two receptions, three bedrooms, fitted kitchen; large garden; £925.—L. 1214, this office.

ATTRACTIVE, substantially built, modern, semi-detached House; Terenure district, facing mountains; three reception, five bedrooms, tiled kitchen; good size gardens, large garage; really sound investment; £1,450.—L 1328, this office.

AT Dalkey—Detached basementless; private building; £2,000. Sandycove, Cottage, £700.—Mecahey, Sandycove. 5 C

ATTRACTIVE, non-basement Residence, 5 bedrooms; Donnybrook; 2 acres; almost free of outgoings.—Garvey and Good, Lincoln place 6 B

A DESIRABLE, semi-detached, pre-war House for Sale; all modern conveniences; part cash arranged.—L 1312, this office. 4 C

ADJOINING Ballsbridge—Residence, on almost 1 acre; in first class condition; ample accommodation, spacious rooms; up-and-right laid out. Price and further particulars from North and Co., 110 Grafton street.

BOOTERSTOWN Tramhostows avenue—Splendid, modern House, 6 rooms; garage; £975.—Adhouse, 2 Burgh quay. 3 A

BALLY—1 acre; charming, detached, non-basement Residence in first class condition throughout, containing 3 reception rooms, 4 family bedrooms, cloakroom, kitchen, etc.; Rateable Value £5; electric light and power plugs; good garden, sun verandah, garage; price £2,100, or near offer. Strongly recommended by Thos. Dockrell, Sons and Co., Ltd., 2 Ely Place. 4 B

BUTTERFIELD Park, No. 32 (convenient Rathfarnham golf links), attractive House; lounge hall, 2 reception, 4 bedrooms, garage, large garden; £1,180, free.—Ernest Webb, Builder, 21 Butterfield Park. 'Phone 95048.

DARTRY—Modern, 5 bedrooms, garage, House, Furnishings if desired; £1,550.—Arthur Jones, Stephen's Green. 7 D

CONTINUED ON PAGE 8.

## COMPANY NOTICES.

THE HIBERNIAN BANK, LIMITED.
Incorporated in Ireland.

Notice is hereby given that the next Half-yearly General Meeting of Shareholders will be held at the Head Office, College Green, Dublin, on Monday, the 29th day of July, 1940, at One o'clock in the afternoon, to receive the Report of the Directors and Statements of Accounts for the half-year ended 30th June, 1940.

Notice is also hereby given that the transfer books of the company will be closed from the 16th July to the 29th July, both days inclusive.

GEORGE ROCHE, General Manager.
27 College Green, Dublin.
5th July, 1940.

THE MUNSTER AND LEINSTER BANK, LIMITED.

Notice is hereby given that the Transfer Books of this Company WILL BE CLOSED FROM THE 13th TO THE 26th DAY OF JULY, 1940, both days inclusive.

By Order of the Board,
R. HOSFORD, Secretary.
Cork, 5th July, 1940.

# GILT-EDGED LEAD RECOVERY

## LAST WEEK IN THE STOCK MARKETS

## WHY KAFFIRS TOOK A DOWNWARD TURN

FROM OUR FINANCIAL CORRESPONDENT.
*59 FLEET STREET, LONDON.*

A WELCOME degree of firmness is still shown by Stock Markets, but it is to be noticed that the general tone is influenced very largely by the course of prices in the gilt-edged section. It must be admitted also that special factors have operated there—in particular the distribution by the Government of £100,000,000 in paying off dissentient holders of the 4½ per cent. Conversion Loan. In addition, substantial debt repayments have been made in London on behalf of South Africa and Canada.

This money has had to be re-invested, and much of it has gone into British Government securities, among which 3½ per cent. War Loan has been particularly favoured because of its excellent yield. The appreciation in this group is the more noteworthy because of the heavy subscriptions to the new 2½ per cent. National War Bonds, the sale of which in the first eight days of the offer amounted to £61,000,000. British Savings Certificates and 3 per cent. Defence Bonds are still being absorbed on a large scale, and not through drawing on Savings Bank deposits, which continue to show an increase every week.

### GILT-EDGED TONIC

Various investment issues were favourably influenced by the rise in Gilt-edged stocks. In the Railway Prior Charge list Great Western and Southern 5 per cent. Preferences advanced from 60 to about 65 in a very short period, while in one day Westminster Bank partly paid shares rose from 60s. to 67s. 6d., by which the yield to a purchaser was reduced from 6 to barely 5½ per cent., on the basis of the dividend paid in recent years. The recovery in Bank shares, however, was largely due to the maintenance of interim dividends by the institutions that have so far made their declarations. Industrial Ordinary shares were helped considerably by the strength of leading investment securities, and some purchases were indicated by a feeling that the previous fall had been overdone. In this narrow markets that must necessarily be expected a moderate volume of buying has a pronounced effect upon prices.

### KEEPING THE MONEY

### MARKET STABLE

The sales of the new National War Bonds should prevent a substantial increase in the floating debt, which is mainly in the form of Treasury Bills. In this connection the latest scheme announced by the Chancellor in the House of Commons on Thursday last is of considerable interest. The Government has decided to use the surplus funds of the London clearing banks and the Scottish banks to cover weekly needs. On Friday morning, the Bank of England, acting for the Government, will tell the banks mentioned what sums, in units of £500,000, will be required in the week following adjusted to meet the banks' individual circumstances. In exchange the banks will receive Treasury deposit receipts which will be repayable after six months, and carry interest for the present at the rate of 1½ per cent. per annum. By such a scheme it is hoped to keep the money market stable and to prevent ways and means advances from rising too rapidly. Money so borrowed will be immediately disbursed by the Government, and the amounts received by customers will be paid back into the clearing banks.

### FRENCH SELLING

With the recovery in most markets which followed the strong rally in Gilt-edged securities less is heard of the advisability of minimum prices for Industrial Ord. shares. It is to be hoped that a step which would prevent a natural movement in market values will not be considered necessary. The leading Gilt-edged securities have now rallied to well above the minima, and it will be interesting to see if the improvement is maintained when the business of re-investing the 4½ per Cent. Conversion and other loan moneys has been completed.

One section of the Stock Exchange which failed to sympathise with the recovery in Gilt-edged and other securities is that for South African Gold-mining shares. Prices gave way, despite satisfactory monthly outputs and the virtual certainty that the price of gold will be kept at about the present high level. Moreover, South Africa is far from the main centre of hostilities, and it is likely that the mining properties will be damaged. An important reason for the exceptional weakness of this section is that there has been a good deal of selling by French and other refugees, doubtless for the purpose of obtaining much needed funds. Kaffirs are usually held in the Continent in bearer form, and because of this, are easily realisable. When this selling has been completed prices should recover.

### LONDON MONEY MARKET

As a result of the recent heavy British Government disbursements, together with the repayment of over £100,000,000 of "dissented" 4½ per cent. Conversion loan, very easy conditions have once again returned to the London Money Market. Fresh advances can generally be secured without difficulty at from ½ to 1 per cent. Evidence of the present abundance of credit was reflected in the Bank of England return, bankers' deposits being £57,373,000 higher at the substantial figure of £174,321,000.

Business in bills has broadened, the banks being very ready takers of short-dated Treasuries at 1 per cent. The competitive rate for three months' fine bank drafts continues around 1-16 per cent.

In the official foreign exchanges the only development of note has been the introduction of a quotation for the Belgian Congolese franc at 176¼ to £1794-1800. Free sterling in New York has declined, the latest rate being around $3.69.

| Centre | July 6. Closing Rates | | July 5 Closing Rates | | Parity before 3/9/39 |
|---|---|---|---|---|---|
| | T. | D. | T. | D. | |
| New York | 4.02½ | 4.03½ | 4.02½ | 4.03½ | 4.86⅜ |
| Montreal | 4.43 | 4.47 | 4.43 | 4.47 | 4.86⅝ |
| Amst'dam | — | — | — | — | 12.15 |
| Brussels | — | — | — | — | 35.02 |
| Copenh'g'n | — | — | — | — | 16.12 |
| Geneva | 17.75 | 17.85 | 17.76 | 17.85 | 25.20 |
| Madrid | 37.25 sellers | | 37.25 sellers | | 25.20 |
| Milan | — | — | — | — | 92.46 |
| Oslo | — | — | — | — | 18.15 |
| Paris | — | — | — | — | 124.21 |
| Stockholm | 16.85 | 16.95 | 16.85 | 16.95 | 18.15 |
| Alexandria | 97⅛ | 97⅝ | 97⅛ | 97⅝ | 97.5 |
| Athens | 515 sellers | | 515 sellers | | 375 |
| Beirut | 190 | 210 | 190 | 210 | 195.2 |
| Lisbon | 98½ | 101½ | 99½ | 101½ | 110 |
| B. Ayres | 17.00 | 17.13 | 17.00 | 17.13 | 47.577 |
| Lima 90 d'y | 22½ | 25½ | 22 | 27 | 17.38 |
| M'video | 22 | 25 | 21¼ | 24¼ | 51 1/16 |
| Rio de Jan. | 3⅝ nom | | 3⅝ nom | | 5.89 |
| Valparaiso | 95 sellers | | 95 sellers | | 7.35 |
| Calcutta | 17 15/16 | 18 1/16 | 17 15/16 | 18 1/16 | 18 |
| Hongkong | 14⅞ | 15⅛ | 14⅞ | 15⅛ | — |
| Kobe (p.y.) | 15¼ | 15⅞ | 14⅞ | 15¼ | 42 |
| Shanghai | 3⅝ | 4⅛ | 3⅝ | 4⅛ | — |
| Singapore | 28 1/16 | 28 5/16 | 28 1/16 | 28 5/16 | 281 |

* Rates fixed by Bank of England. All others are free market rates.

### DIVIDENDS AND REPORTS

Distillers Co.—Net profits showed a slight fall from £3,482,202 to £3,428,141 in the year to May 15 last. With the payment of a final dividend of 6d per cent. and a bonus of 1½ per cent. the year's distribution on the Ordinary stock is brought up to 16½ per cent. In the previous year there was a final dividend of 12d per cent. and a cash bonus of 2½ per cent., making 23½ per cent. There was also a capital bonus of 40 per cent., and if allowance is made for this issue the 1939-40 distribution is approximately the same as a year ago.

WAKE UP YOUR LIVER BILE
without Calomel — and you'll jump out of bed in the morning full of vim and vigour
The liver should pour out two pints of liquid bile into your bowels daily. If this bile is not flowing freely, your food doesn't digest. It just decays in the bowels. Gas blows up your stomach. You get constipated. Your whole system is poisoned and you feel sour, sunk, and the world looks punk.
Laxatives help a little, but a mere bowel movement doesn't get at the cause. It takes those good old Carters Small Little Liver Pills to get them two pints of bile flowing freely and make you feel "up and up." Harmless, gentle, yet amazing in making bile flow freely. Ask for Carters Brand Little Liver Pills. Stubbornly refuse anything else. 1/3 and 3/-

# NEW YORK STOCK EXCHANGE

## APATHETIC TRADING CONTINUES

FROM REUTER'S CORRESPONDENT.
*NEW YORK, Saturday.*

With inspiration lacking the post-holiday apathy continued, and movements were very narrow. The majority, however, finished fractionally higher. Meanwhile, domestic business news is mostly encouraging, but caution is the watchword, owing to the confusing international background, as well as the imminence of the National Democratic Convention. The turnover amounted to only 130,000 shares, and comprised 365 issues, of which 154 were higher and 89 were lower.

The opening was steady. Mild support was accorded to the Steel group. Aircraft, Motor and Merchandising shares were steady. Rail issues improved slightly on the more favourable earnings prospects. Oil, Rubber and Utility shares were virtually unchanged. The tone at the close was steady.

Call money was nominal. Prime paper was quoted at ½ to ½ per cent. Open market discount rates were unchanged at ½ to ½ per cent. for ninety-day bank Bills, and ½ to ½ per cent. for six-month bills.

Sterling exchange opened 1 point up at $3.70, and closed 6 points higher at $3.77.

No official silver price was fixed.

| | Sat. | Fri. |
|---|---|---|
| Call Money | ½ | ½ |
| London Cables | 3.77 | 3.69 |
| Montreal Cables | 4.29½ | 4.24⅛ |
| Paris Cables | — | — |

| Parity | STOCKS | Closing Bid Sat. | Fri. |
|---|---|---|---|
| 4⅝ | Baltimore and Ohio | 3¼ | 3⅛ |
| 4.86⅝ | Canadian Pacific | 2⅞ | 3 |
| 61 | Chesapeake and Ohio | 45¾ | 46⅜ |
| 14⅞ | N.Y. Central | 12 | 11⅞ |
| 250⅛ | Norfolk and W. Common | 202 | 203 |
| 24⅛ | Pennsylvania | 20¼ | 19⅞ |
| 14⅝ | Reading | 11⅝ | 11

## MOUNT STREET CLUB FARM

### MARKED PROGRESS

A party numbering upwards of a hundred and fifty took the opportunity on Saturday afternoon to gain information at first hand about the Mount Street Club farm. The property is situate on the Lucan road, stretching over towards Clondalkin, and embraces, roughly, one hundred and twenty acres. When it came into the possession of the governors of the club it was in a poor state, but in the last eighteen months a wonderful transformation has taken place. A big job was the draining of the land, which hitherto had often lain under water. The members of the club, about three dozen of whom live on the farm, made a fine job of the drainage and provided wide cart tracks. The resultant improvement has been splendid.

The visitors were able to see the great progress made everywhere. Of the total acreage about eighty acres are under tillage, including a number of very large fields under oats. The main crop this year is potatoes, and these are looking remarkably well, having been sprayed some time ago and awaiting a second spraying.

There is also a big fifteen-acre field under a mixed crop of swedes, cabbages, onions and tick beans—the last-named an experimental crop.

The work of the farm was going on as usual on Saturday, and much interest was taken in the filling of three silos.

The home garden was also much admired, with its neatly arranged crops of cabbages, lettuce and onions; its fruit trees, currant and gooseberry bushes, and its strawberry plants laden with ripe fruit. The big glasshouse, with its display of tomato plants and vines, also came in for much attention and admiration.

The cleaning and brightening up of the farm and home park has effected a transformation, and the house itself has been brightened up. The kitchen impressed the visitors immensely.

After the round of sight-seeing the visitors were entertained to "American tea," which is a meal to which visitors were expected to provide something. Most of the women brought edibles of some sort, so that there was a bewildering array of food.

The visitors included Mr. P. J. Little (Minister for Posts and Telegraphs) and Mrs. Little, Mr. Frank Fahy (Ceann Comhairle of An Dail) and Mrs. Fahy, and Dr. Henry Kennedy.

Members of the Board of Governors, who acted as stewards, were: Mr. P. T. Somerville Large (chairman), Dr. L. B. Somerville Large, Messrs. David Kellett, Robert Langford, R. Archer and Professor M. J. Gorman.

## FROM THE LEGAL DIARY

**LAW NOTICES—Monday, July 8.**

CLARATHOIR NA gCOIMIRCITHE CUIRTE.
**(The Registrar of Wards of Court.)**

Before the Registrar, at 11.30 o'clock—Exparte—Merrigan, minors; Creedon, minors; Statement, G.S.; for Directions, J. G. O'Connor.

Before Mr. Magahan, at 11 o'clock—Vouch account, C. R. Robinson; vouch account, G.S.

AN ARD-CHUIRT BHREITHIUNAIS.
**(The High Court.)**

In Court 2, at 11 o'clock. Motions—Royal Bank of Ireland, Ltd., v. Kavanagh; R. v. French, deceased, Semple v. St. George and Trustee Act, 1893; Lynch v. Nagle; Stritch v. Tichborne; Pringle v. Devenish; Kelly v. Sheridan (C. J. P. Farrell and Co.); same v. same (J. J. Macken); C. F. Tuohy, deceased, Robinson v. Attorney-General. Motion — Slynes v. Hyland. Summonses — The National Bank, Limited, v. Pender and others; Burke v. Roche; Royal Co-operative Collecting Society and Insurance Act, 1936; Meaney v. Fitzpatrick and others; Co.'s Acts and James Ryan, Ltd.; O'Leary v. O'Leary and others. At 2.15 o'clock—Royal Bank of Ireland, Ltd., v. Hughes; A. Ryan, deceased, Gough v. Segrave; Hooke v. Cross; J. A. Todd, deceased, Ritchie v. Todd; M. A. Byrne, deceased, McLoughlin v. Byrne; Co.'s Act and St. Mobhi Public Utility Society, Ltd.; Irish Industrial Benefit Building Society v. O'Brien; W. Slattery, deceased, Slattery v. Slattery; Nassau Trust, Ltd., and Reduced and Co.'s Act;

PROBATE MOTIONS.

Court No. 1, at 12 o'clock. Exparte—In the goods of Edward J. Doyle, deceased; Catherine Fagan, deceased; Patrick Keogh, deceased; Very Rev. Patrick Canon Patterson, deceased.

In Court 1, at the conclusion of the Probate List. Exparte Motions. On Notice—Nagle v. Clifford. Summary Summons—Campbell v. Hudson.

MAISTIR NA hARD-CHUIRTE.
**(The Master of the High Court.)**

At 11 o'clock. Motions of Course. Summonses—Bagots, Hutton and Kinahan v. Derivan; Insurance Act, 1936, application of Century Insurance Co.; Ryan v. Holmes; Strong v. Armstrong; Allance, etc., Insurance Co. v. O'Toole; Lawless v. Losh. Motions on Notice—Dublin Co. Co. v. Rooney; Somers v. Good; Revenue Commissioners v. Kelly.

BANKRUPTCY.

At 12 o'clock—Matthews, vouch account, Hayes and Son; arrangement, account comp., Collins and Son.

OIFIG AN MHAISTIR-MHEASAITREACHTA.
**(The Taxing Master's Office.)**

Master O'Hanlon, at 11 o'clock. Ex Parte Taxations—Dowling, decd. (G. S.), J. P. Collins; Carter's estate, Fetherstonhaugh and Carter; Ritchie v. Murray, E. Collins and Son: same v. same, P. Marron; same v. same, Phelan and Co.

Master Kennedy, at 11 o'clock—Macroom Urban District Council to Purcell, M. Purcell and Son; Williams, decd., F. J. Allen.

CHOIMISIUN TALMHAN NA h-EIREANN.
**(Irish Land Commission.)**

**At Examiners' Chambers, at 63 Merrion Square.**

Before Mr. Franks, at 11.15 o'clock—Taylor. At 11.30 o'clock—Stacpoole Mahon. At 12.15 o'clock.

Before Mr. Grove White, at 3 o'clock—Gillison, discharge rulings and settle schedule.

Before Mr. Jackson, at 11 o'clock—Fulton, vouch. At 3.30 o'clock—E. Cole-Baker, discharge rulings and settle schedule.

**At 89 Merrion Square.**

Before Mr. O'Byrne at 12.30 o'clock—Rev. Wm. Black and others (Paget Richards rent), vouch.

CIRCUIT CRIMINAL COURT
**(Green street Courthouse, Dublin.)**

This day at 11 o'clock—Jurors Nos. 101 to 200 must attend. Absent jurors are liable to be fined. Jurors 1 to 100 need not attend until Monday next, 15th inst.

AN CHUIRT BHREITHEAMHNAIS CHUARDA.
**(Circuit Court of Justice.)**

Before Judge Davitt at the Law Courts, Chancery place, at 11 o'clock a.m. Workmen's Compensation Act, 1934. Applications for Compensation—Flatman, applct., Scott and Co., Ltd., respdts.; Devlin, applct., Corporation of Dublin, respdts.; Whittaker, applct., same, respdts.; Magee, applct., Prebey, respdt.; Dickinson, applct., Kenlinc, respdt.; Leadbeater, applct., Bailey, Son and Gibson, Ltd., respdts.; McGann, applct., Kearns, respdt.; Merrigan, applct., Commissioners of Irish Lights, respdts.; Hogan, applct., Davis Estates (I.), Ltd., respdts.; Nolan, a minor, applct., Hammond Lane Foundry, Ltd., respdts.; McIntyre, applct., Groom, respdt.; Kelly, applct., Walsh, respdt.; Holoway, applct., Fairgrave Murphy, Ltd., respdts.; O'Neill, applct., South of Ireland Asphalt Co., respdts.; Delaney, applct., Kellacher and Co., Ltd., respdts.; Kelly, T., applct., Flemings Fireclay's, Ltd., respdts.; Dignam, applct., Clondalkin Paper Mills, respdts.

AN CLARATHOIR CONTAE.
**(The County Registrar.)**

At 12.30 o'clock. Taxation of Costs—Cassoni v. Boland; Maree v. Incr-n.

## A SPECTACULAR SHOW

### MINSTRELS AT THE THEATRE ROYAL

A delightfully modern version of the old-time minstrel show was presented at the Theatre Royal, Dublin, yesterday, when "The Royal Minstrels, 1940," opened their short season. In addition to plantation melodies, which have been skilfully introduced, Jimmy Campbell has arranged a series of musical cameos, in which a prominent part is taken by John Lynskey, Eily Murnaghan, The Royal Meister Singers' Quartette, Eileen Clifford and a full chorus. The comedy side of the programme is provided by Al Sharpe and Dave Daves, two of the principals of the famous Dixie Minstrels, together with Noel Purcell, Michael Fox, Dick Forbes and Jimmy Harvey. This team of comedians keeps the audience in the best of humour.

Messrs. Joe Milton, Louis Perody and Michael Fox are a tuneful banjo trio. There is also a fine display of dancing by the Twelve Royal Violettes, Mae MacCartney's Kiddies and individual members of the company.

The Theatre Royal Orchestra figures effectively in the production, and is assisted by A. Gordon Spicer at the organ. Altogether, a bright and spectacular show.

Instead of BROKEN SLEEP
BAYER ASPIRIN

## DEGREES WON AT GALWAY

### COLLEGE SUMMER EXAMINATIONS

### NEW TEACHERS AND SCIENTISTS

THE following were among the results of the summer examinations at University College, Galway:—

**THE B.A. DEGREE**

Aherne, Timothy J.; Coppinger, Agnes; Bellew, Gerard; Devery, James A.; Hanlon, Joseph.

**DIPLOMA IN EDUCATION**

Dolan, Bridget; O'Mahaghail, Seamus B.; MacAodhagain, Micheal; Kelly, Michael; McNicholas, Thomas J.; O'Connell, Bridget; Rowan, Michael E. J.; Thornton, Margaret.

**HIGHER DIPLOMA**

First Class Honours—Byrne, Bridget M., M.A.; Sheeran, Mary.

Second Class Honours—Taheny, Daniel G., B.A.; Ryan, Patrick J., M.A.; Butler, Laurence; McDevitt, James; Cunningham, Annie P.; O'Curraidhin, Stiophan, B.A.; Hanify, Michael, B.A.; Price, Winifred A.

Pass—Acton, May, B.Comm.; Burke, Patrick, C., B.A.; Ni Charluis, Anne T., B.Comm.; O'Coincheannain, Tadgh S., B.Comm.; Farrelly, Mary C.; Feeney, Mary T., B. Comm.; Griffin, Eveline J.; Ni Earcain, Grainne, B.A., B.Comm.; Jones, Anna D.; Ni Chinneide, Sighle, B.Comm.; Kielty, Mary B.; Nich Aodhagain, Eibhlin B.; Nic Concairrge, Caithin M. T.; MacCarthaig, Domhnall; MacDubhcid, Seamus; Maher, Patrick J., B.A.; Mitchell, Lena, B.Comm.; Malley, Mary K., B.Comm.; Reidy, Florence M.; Tully, Mary F., M.Sc.

**B.COMM. DEGREE**

Honours—First Class—Ni Charthaigh, Mairead; Connaughton, Julia E.; Nic Dhomhnaill, Maire.

Second Class—Ni Chonain, Grainne M.; Ramer, Catherine; King, Frances A.; Ni Fhaidin, Maire; Lydon, Norah.

Pass—Coleman, Sara; Holland, Patrick B.; Heron, William J. C.; Keaveny, John B.; McGrath, Annie M.; Marren, Margaret M.; Ni Riaglubhardain, Maire; O'Flynn, Gerard; Ni Mhindhaigh, Aine; Whelan, Bridget F.

**B.SC. DEGREE**

Ni Chonlain, Brighid M.; Forde, Mary B.; Loftus, Mary; Merry, John E.; Ni Mhuiseachain, Eithne; Sugrue, Patrick R.; Sweeney, Brigid M.

B.Sc. Degree (Honours) Examination.—Pass in Minor Subjects—Curran, Nora M.; Ni Sirtic, Una; O'Malley, Ethna E.

**M.B., B.CH., B.A.O. DEGREES**

Honours—First Class—O'Ceallaigh, Laghaidh F. Second Class—O'Toole, Mary A.

Pass—Bell, Joseph A. L.; Griffith, Thomas G.

**B.E. DEGREE**

Part I.—Pass—Brett, John F.; Colgan, Gerald J.; Crowe, Thomas J.; Diskin, Patrick J.; Gallagher, Peter D.; Gray, Gerald J.; O h-Ainlaighe, Michael; Haugh, Thomas P.; Kelly, John J.; Kennedy, Thomas V.; Kilgallen, John J.; O'Lochlainn, Padraic S.; Lynch, Michael J. B. F.; Meagher, William S.; Mitchell, Patrick L.; Monaghan, Michael J.; Moran, Michael J.; Power, John D. A.; Reidy, Patrick J.; Tighe, Bernard J.; Tobin, Patrick J.; Woods, James L.

## ROYAL ZOOLOGICAL GARDENS

### RECORD OF PROGRESS

If the Society could preserve its collection of animals in the same healthy state as at present it would be very fortunate, and would be able to replenish the stock of other "Zoos" which had of necessity been destroyed, said Lord HolmPatrick, presiding at the members' breakfast in the gardens of the Royal Zoological Society of Ireland last Saturday.

He appealed to city dwellers to support the "Zoo" in the absence of overseas and country visitors.

Despite adverse conditions, 1,797 members and friends had attended the garden party, dinner, bridge parties, and dance, which alone was supported by almost 900 people. Lord HolmPatrick thanked all those who had helped, and mentioned Lady Taylor, the chairman of the Bridge Committee, and Mrs. Alan Gordon, chairman of the Dance Committee, as having been particularly energetic.

It was reported that during the month six bantam chicks, six wolf cubs and a baby binturong were born in the Gardens. One pair blue crossoptilons, a pair of swinhoes and two cross-bred pheasants were presented by Lieutenant-Colonel Scale, Farnham, Surrey, and a green monkey was presented by Mr. R. C. McKew, Greenfield road, Mount Merrion Park.

The attendance included:—Lady Taylor, Lady Dowdall, Sir Frederick and Lady Moore, Lady Trimleston, Professor J. W. and Miss Bigger, Professor T. G. Browne, Dr. J. S. Ashe, Dr. and Mrs. R. R. Woods, Dr. R. M. Corbet, Mr. and Mrs. C. G. Hodson, Mr. Cecil Pim, hon. treasurer; Miss Hodson, Major and Mrs. J. O'Rourke, Captain Alan Gordon, Mrs. W. Hely, Dr. and Mrs. A. B. Brooks, Dr. and Mrs. R. Lloyd-Praeger, Dr. Solomons, Dr. Edward Sheridan, Captain D. M. Frazer, Dr. G. C. Dockeray, Mr. and Mrs. J. Bennett, Mr. and Mrs. T. H. Mason, Miss Brunskill, Mr. and Mrs. J. V. B. Tighe, Mr. and Mrs. P. L. Healy, Mrs. Cedric Flood, Mr. and Mrs. W. Longworth, Mrs. M. Jones, Mr. and Mrs. W. A. McConnell, Mrs. E. N. Edwards, Mr. H. V. Mitchell, Mr. and Mrs. T. Millar, Mr. and Mrs. George Shackleton, Mr. and Miss Reeves, the Misses Moore, Mrs. and Miss Hutton, Mr. H. Martin, Miss Courtenay, Miss D. Galway, Mrs. J. H. Wiber, Mr. and Mrs. D. B. Gilmore, Mrs. Swift, Mr. Lands, Miss Kay Nixon, Mrs. Boxwell, Miss T. Hunter, Miss Eames, Mr. C. B. Moffat, Mr. C. Hardman and Miss M. Finny.

## A DAY IN THE GARDEN OF IRELAND

### MESSRS. E. LEE AND CO. ENTERTAIN STAFF

Some two hundred and fifty Dublin citizens and their friends went to Wicklow for a day last week when Messrs. Edward Lee and Co., of Dublin, Dun Laoghaire, Rathmines and Bray, entertained their staff at their annual outing.

The guests assembled at the firm's headquarters in Abbey street early in the morning and travelled in a fleet of G.S.R. luxury omnibuses to Brittas Bay, Co. Wicklow, where, after bathing, impromptu sports and community singing, an excellent lunch and refreshments were served in marquees erected on the sea shore.

About 5 p.m. the party reassembled and drove, via Arklow and the Vale of Avoca, to Kilmacurra Park, where high tea was served and an enjoyable dance followed.

Replying to expressions of thanks voiced on behalf of the staff, Captain A. T. Lee, representing the board of directors, said that it was a pleasure to him and to the executives in the firm to meet once again and all together at an outing which had become an annual day of pleasure to them all. This feeling of good fellowship, he said, which marked the whole day, was also epitomised in the spirit of co-operation displayed by every member of the firm's five branches on other days—when they had to work instead of play. It was that happy knack of making and keeping friendships within the structure of the organisation that helped people along in onerous times such as these. Captain Lee also paid a tribute to the work of the Organising Committee, and at the conclusion of the dance the guests were driven back to their various homes in Dublin, tired a little, perhaps, after their long day in the open, but sun-bronzed and happy.

## ST. MARGARET'S HALL

### SUCCESSFUL "AT HOME"

A drill display by senior girls, and dancing by junior girls, were features of an "At Home" held at St. Margaret's Hall, Mespil road, on Saturday.

The headmistress, in an address, said that the programme had been arranged to demonstrate the chief activities of the students.

St. Margaret's Guides gave an efficient fire drill and first aid display.

The Clayton Cup and the Inter-Patrol Guide Shield were presented by Mrs. Clayton.

*THE WORLD OF FILMS*

# MEDICAL MEN PROTAGONISTS IN PRISON FILM

By Our Cinema Correspondent.

## UNPLEASANT CAGE BIRDS

CARLTON

By Our Cinema Correspondent.

Yet another coincidence! While this cinema is showing "Gates of Alcatraz" the Savoy, just across the road, is flourishing a trailer announcing that next week it will screen a stirring film of the great U.S. Federal Prison, with authentic views of the place.

Well, next week's Alcatraz film may give us more views of the actual interior and exterior of the prison in San Francisco Bay, but it is doubtful if it will be able to give a better story. It could, however, cross the "t's" and dot the "i's" of the moral hinted at in the present film, which is that much more could be done in the way of reform by humanitarian methods than by stupid harshness, and that a prison is a fine place to apply psychological treatment.

Walter Connolly, who died recently before he could carry out his oft-deferred intention of visiting Ireland, land of his immediate ancestors, is a country doctor who is sent to jail for treating a boy for a bullet wound and not reporting the incident to the police. The medical man refuses to be submerged in the convict and wins the enthusiastic admiration of the other prisoners after he has restored to life a man pronounced dead by the prison doctor.

Placed as doctor in charge of a ward in the prison hospital, Connolly gets into trouble through zealous application of his humanitarian theories—such as the provision of sun-lamp treatment to remove the prison pallor from convicts soon to be released. His methods also result in the appearance of a prisoner with a gun in the operating theatre just as Connolly is about to assist the prison doctor in a delicate operation. How the gunman's nerves got the better of him is an excellent piece of dry comedy.

Onslow Stevens is finely in character as the official medico, but special tribute must be paid to the excellent casting of the score or so of convicts with small, yet vitally important parts. They apply a form of prolonged mental torture on Oriental lines to a murderer in order to clear the convict doctor of a homicide charge, and the many little cameo studies which they provide during the film assist materially in holding the interest.

By the way, in the first sequence the Sheriff must be left-handed, because his right hand is handcuffed to the doctor's left—or is this the usual procedure in California? It is, at any rate, a well contrived picture, produced with unusual sincerity.

## FRANK MORGAN LEADING MAN

SAVOY

Frank Morgan had an admirable part in a recent film at this cinema called "Four Wives," and now he is shown as the leading man in "The Ghost Comes Back," but not in quite such a good part. Still, he makes the most of it and the auditorium resounds with chuckles and laughs.

Frank seems to specialise in henpecked husbands, and in this case he has a most distinguished film family—Ann Rutherford, Billie Burke, Reginald Denny, Nat Pendleton and Frank Albertson, with Donald Meek as the small town crooked lawyer, all trampling on with joyous unanimity.

Following a by no means original path, the story despatches Frank to Australia, but he gets drunk in New York, spends sixty days in prison, and so escapes going down with the liner on which he should have travelled. On his return home under cover of night he finds that the family have drawn the insurance money and he is not as welcome as he might have been. But a conversation overheard gives him the whip hand and sheer farce follows to the end of the picture.

A very naive affair, this, only slightly removed from slapstick. Frank becomes a trifle tiresome at times, but that, probably, is the director's fault.

## BRIGHTENING UP THE JUNGLE

CAPITOL

If the African jungle required "pep," Ann Sothern certainly was the girl to provide it. And, as they say in the films, "she sure did."

Here again we have a disgruntled doctor who views all womenkind, and especially Maisie Ann Sothern, very much askance. But Maisie proves that she is every inch as good a man as he is and then some.

Not only does the despised and derelict lassie assist the doctor nobly and efficiently at an emergency operation, but when the ignorant heathen plan to obliterate the whites because "rain he no come," it is Maisie who saves the situation with a one-man vaudeville show (including heap big magic card tricks) which knocks the unsophisticated savages endways.

In this briskly moving tale of adventure Ann Sothern has the valuable support of John Carroll, who, we are told, actually lived in the jungle before he gave up globe trotting for the "fillums." He makes the doctor the sort of chap that a girl like Maisie would feel like poisoning at first sight.

Our own Joe Kerrigan also is in the cast, and the film is capably directed by H. C. Potter, who started th first Summer Theatre in the States. The jungle scenes and the natives are equally realistic.

A wild and woolly Western with musical trimmings, "Call of the Rockies," swings along with the aid of Charles Starrett, Iris Meredith and Donald Grayson.

## GINGERING-UP EDGAR WALLACE

METROPOLE

It is a long, long time since I read the Edgar Wallace story on which "The Door with Seven Locks" is founded, but I cannot remember that it had anything like the number of thrills to the square inch possessed by the film. I think Mr. Wallace, in fact, has been gingered up until this picture is quite up to "Seven Keys to Baldpate."

Leslie Banks is very Boris Karloffy as a sinister doctor who is messing about with all sorts of forbidden things in the ancestral home of Lord Selford, including an "Iron Maiden" and other implements of mediæval torture in splendid working order.

Lilli Palmer is an energetic heroine and Gina Mala and Romilly also are flinging their weight around in this agglomeration of shrieks, groans, thrills, mysteries and general horrors. A good film to make you feel cool on the hottest day.

## KARLOFF AT CORINTHIAN

Anybody who wants more thrills should not fail to see Boris Karloff in "Mr. Wong at Headquarters," now showing at the Corinthian. Karloff himself is not in his usual horror part, but is a grim Chinese detective. This, in fact, is his fourth "Wong" picture, and it is every bit as good as its predecessors. In this picture Grant Withers makes his final appearance as an actor before becoming producer, and is once more an American police captain. Marjorie Reynolds is the lady in the case. "Hidden Enemy" is a conventional espionage play of merit.

## THEATRE DE LUXE

For the whole week "Destry Rides Again" at this cinema, with Laurel and Hardy in "Beau Chumps" to provide the comic relief after the Marlene Dietrich and James Stewart drama.

## GULLIVER AT THE GREEN

Those who have not yet seen "Gulliver's Travels" can now witness this latest rival to Disney at the St. Stephen's Green house. It is a very rambustious concoction with delightful fairy tale sequences alternating with robust slapstick. Gabby, the town crier, is the star turn.

## FIFTH COLUMN—AND A FEW MORE

ADELPHI

Of the two films at the Adelphi this week I preferred "Enemy Agent." A few short months ago I would unhesitatingly have said that it was every bit as unreal and fantastic as "The Earl of Chicago," but all these revelations about "Fifth Columns" have made it seem quite credible.

The trouble is that there are too many blamed "Columns" in this picture. Between espionage and counter-espionage and counter-counter-espionage, and all sorts of people desperately "double-crossing" each other from patriotic motives, the audience is likely to get a trifle mixed up, and if we were not strictly neutral, and, therefore, forbidden to demonstrate, we might never be sure whether we should hiss or applaud Boris Karloff and Margaret Lindsay.

This is another of those films which have been crowding in on us of late in which the Four Years' War is resurrected with wild and whirling glimpses of warfare, but on this occasion we are treated to something of a novelty in the shape of a Zeppelin raid on London. The English are very English and the Prussians very Prussian, and the thrills trip over each other in every foot of footage.

The idea of translating an American "tough guy" to an English Earldom, which is the main theme of the other film, is by no means new, but never has the new peer been portrayed as such an uncouth, witless lout. One felt quite sorry for Robert Montgomery, but he didn't spare us; he was every inch the Chicago "Big Shot" with the atrophied brain. A distinct break with tradition consisted in showing us only the legs of Mr. Montgomery's girl friend in the two scenes in which she figured. The House of Lords' scenes were clearly produced with a desperate conscientiousness.

It is a film with strange angles and a queer, twisted ending, in which a note of tragedy is followed by a wry laugh.

## DEANNA AT THE GRAFTON

There is nothing new to be said about Deanna Durbin's performance in "Three Smart Girls." Many folk consider that it is one of her best films, if not her best, and nobody can deny that it is excellent entertainment. Although it runs for 84 minutes, it can be enjoyed as whole-heartedly on a second or third viewing as on a first, and there should be large audiences at the popular Grafton street house during its run.

## REGAL'S PSYCHOPATHIC FILM

As we have already stated, there are distinct elements of greatness in "Of Mice and Men." The story may not be of the usual popular type, but it affords Betty Field, Burgess Meredith and Lon Chaney, junior, a chance of displaying acting ability of a quality not often seen on the screen. Indeed, all the parts, down to the most trifling, are filled with fine artistry.

## PAVILION, DUN LAOGHAIRE

The earlier part of the week is devoted to that unusually good frontier film, "Drums Along the Mohawk," which shows Claudette Colbert and Henry Fonda in Technicolour. "Mayerling," which occupies the screen on Thursday, is the finest French film that ever has been shown in this country, and should not be missed on any account by those who have not yet seen it. Charles Boyer has the leading part. The "March of Time" film of the Vatican also is shown in the latter half of the week.

## ROYAL'S ARCTIC DRAMA

Technicolour has been utilised to make some very beautiful pictures of the hard-bitten Northland in "Untamed" at the Theatre Royal. The blizzard scenes are also amazingly well done and the action is swift and convincing. In a first-rate cast are Ray Millard, Akim Tamiroff, Patricia Morrison and J. M. Kerrigan.

## FASHIONS AT BALDOYLE RACES

### BIG ATTENDANCE

A first-class card, with a steeplechase as the peak point of interest, brought as big a crowd to Baldoyle on Saturday as the course has ever seen. On the crowded stands racing men and women from the North jostled hunting folk from as far apart as Galway and Tipperary. The pretty course looked its best, the profusion of climbing roses on the railings and the gay flower-beds standing out against the background of vivid emerald turf.

It was a gathering of smartly-dressed women, although, as at most Irish race meetings of late, tailored styles predominated. The ever-popular grey worsted vied with pastel tweeds, the predominating shades among these latter being duck-egg blue and candy-stick pink. Among older women the prevailing colour note was navy blue and white, usually expressed in becoming two-piece ensembles of printed frock and plain coat.

Among those present were:—Mr. P. J. Ruttledge, Minister for Local Government; Mr. S. Lemass, Minister for Supplies; Sir John Maffey, Lord and Lady Talbot de Malahide, Sir Ernest Goff, Sir James and Lady Nelson, the Hon. G. Wellesley, Lord Glenavy, the Duc and Duchesse de Stacpoole, Lady Nixon, Mr. C. Nixon, Lieutenant-Colonel the Hon. E. and Mrs. Corbally-Stourton, Major Barry, Major and Mrs. D. Daly, Colonel T. Clarke, Mrs. Wilfrid Fitzgerald, Mr. Maxwell Arnott, Colonel and Mrs. Blake, Major and Mrs. V. Parr, Major and Mrs. A. Watt, Captain ffrench Davis, Mrs. E. Shirley, Mrs. Mitchell and Miss Mitchell, Miss M. Lecky, Miss R. Mansfield, Captain and Mrs. King ffrench, Miss E. Laidlaw, Miss Gaisford St. Lawrence, Mrs. G. Dunne, Mr. Shawe Taylor, Mr. C. Vance, Mr. H. Meade, Miss M. O'Rourke, M.F.H.; Mr. and Mrs. A. Moore, Mrs. D. More O'Ferrall, Mr. R. More O'Ferrall, Mr. D. More O'Ferrall, Mr. and Mrs. N. Sykes, Mr. Stanley G. Lyon, Dr. C. Macauley, Mrs. Marshall, Dr. M. O'Sullivan, Dr. N. McMahon, Mr. and Mrs. H. Hartigan, Dr. Abrahamson, Mr. K. Kenny, Dr. and Mrs. Solomons, Miss O. Briggs, Mr. and Mrs. J. Ennis, Miss M. Ennis, Master P. Kennedy, Mrs. J. Burke, Miss B. Burke, Dr. and Mrs. J. Werner, Mr. and Mrs. E. Betson, Mrs. W. Redmond, T.D.; Mr. and Mrs. J. Fitzherbert, Mr. and Mrs. O. Murphy, Mr. and Mrs. Nesbitt Waddington, Sir T. and Lady Robinson, Mr. J. Osborne, Miss R. Tyrell, Miss M. O'Conor, Miss N. Newall, Dr. M. Roche, Mr. T. O'Driscoll, Mr. J. J. McEnery, Mr. and Mrs. C. Myerscough, Dr. Laird, Dr. and Mrs. C. O'Reilly, Mr. and Mrs. D. J. Cogan, Mr. and Mrs. R. Walker, Dr. P. McArdle, Dr. J. Magennis, Dr. and Mrs. D. MacErlean, Commandant and Mrs. Corry, Mr. and Mrs. St. J. Nolan.

DUBLIN CIRCUIT COURT

## THEFT CHARGES

### ACCUSED MAN FOR TRIAL

(BEFORE MR. LENNON.)

John O'Connor (24), of no address or business, was sent for trial to the Circuit Criminal Court on a charge of the larceny of fifteen sheep, valued at £45; a speedometer and clock, valued at £7 10s., and various other articles stolen in different parts of Dublin between April and May last.

A number of charges of illegal possession were dismissed.

Edward Reid (22), Wood street, was charged with stealing at College Green on April 11 a gent.'s bicycle, the property of Joseph Dunne, Shielmartin avenue, Fairview. Elizabeth O'Brien (Golden lane) was charged with feloniously receiving the bicycle, and a juvenile was charged with having it in his possession.

All three were remanded till to-day on bail.

Almost 700 women conductors are now employed on Glasgow Corporation trams and 'buses, including a considerable number of Service men's wives. More than 200 applications a day are being received.

## IRISH WEDDINGS

### MR. C. B. NICHOLSON AND MISS H. S. TALBOT

At Cashel Cathedral on Saturday the wedding took place of Mr. C. B. B. Nicholson, son of the Rev. T. W. B. Nicholson, Abington Rectory, Murroe, Co. Limerick, and Hilda Sophia Talbot, daughter of the Very Rev. the Dean of Cashel, the Deanery, Cashel.

The church was decorated with sweetpeas and rambler roses, and the Service was conducted by the Rev. M. J. Talbot, brother of the bride, and the Rev. T. W. B. Nicholson, father of the bridegroom.

The bride, who was given away by her father, wore a two-piece frock of powder blue, with a sheaf of mixed flowers, and veil as head-dress. She carried a sheaf bouquet of mixed gladioli, the gift of the bridegroom.

There were two bridesmaids, Miss E. M. Talbot, sister of the bride, and Miss D. L. Kennedy, who wore pale yellow silk frocks, with bouquets of mixed flowers to tone and carried Victoria posies of blue carnations, the bridegroom's gifts being silver flagjacks.

Mr. B. P. Talbot acted as best man, and the groomsmen were Mr. E. W. Talbot and Mr. B. L. Trayer. After the ceremony a reception was held at the Deanery by the bride's mother, who wore a navy blue tailor-made, with white accessories.

Mr. and Mrs. Nicholson left in the afternoon for the West of Ireland, the bride wearing a blue frock and camel hair coat, with nigger brown accessories.

Frocks by Doran, Dawson street, Dublin. Bouquets and decorations by Byrne, Anne street, Dublin.

### MR. R. P. CARTER AND MISS L. I. GRANT

At Howth Church on Saturday the wedding took place between Percival R. Carter, elder son of Mr. and Mrs. J. W. Carter, "Candos," South Circular road, Kilmainham, Dublin, and Lilian Irene Grant, elder daughter of Mr. and Mrs. S. W. Grant, "Tenebo," Sutton, Co. Dublin.

The church was decorated with Madonna lilies and orange blossoms, and the Service was conducted by the Rev. H. J. Armstrong, Rector of the parish.

The bride wore a powder blue georgette frock and large picture hat to tone. She was given away by her father, and carried a bouquet of pink carnations, the gift of the bridegroom. There was one bridesmaid—Miss Ruby Grant, sister of the bride, who wore dusty pink taffeta and a picture hat to match. She carried a mixed sweetpea bouquet, the bridegroom's gift being a Ciro bracelet. Mr. Frank Ludlow acted as best man, the groomsmen being Mr. W. Burgess and Messrs. T. and W. Grant.

A reception was held at the Marine Hotel, Sutton, by the bride's mother, who wore midnight blue satin and fox fur and large hat.

Mr. and Mrs. P. R. Carter left during the afternoon for the South of Ireland. The bride wore a swing coat of beige and emerald green check and brown hat, with emerald green quill, and fox fur, the gift of the bridegroom.

Bouquets by Knowles.

### MR. K. B. BRADSHAW AND MISS N. THOMPSON

The wedding took place on Saturday at the Methodist Centenary Church, Dublin, between Mr. Keith R. Bradshaw, elder son of Mr. David B. Bradshaw, 35 Morehampton road, Donnybrook, Dublin, and Miss Noreen Thompson, youngest daughter of Mr. W. Maxwell Thompson and the late Mrs. Thompson, of Inglewood, Killester, Dublin. The church was decorated with sweet pea and roses, and the Service was conducted by the Rev. R. Lee Cole, M.A., B.D., assisted by the Rev Canon Bradshaw.

The bride, who was given away by her father, wore a period frock of shell pink ring velvet. Her veil of embroidered net was held in place by a cluster of pink roses, and her ornaments included a pearl necklet and brooch. She carried a shower bouquet of pink rosebuds, the gift of the bridegroom.

There were two bridesmaids, Miss Helen Thompson, sister of the bride, and Miss Jessie Mason, who wore frocks and ruched boleros of sweet pea shades with head-dresses to tone, and carried shower bouquets of sweet pea.

Mr. Lance Thompson, brother of the bride, acted as best man, and the groomsmen in the church were Mr. W. Ormsby Pasley and Mr. Philip Bradshaw, brother of the bridegroom.

After the ceremony a reception was held at Inglewood, Killester, by the bride's sister. Mr. and Mrs. Keith B. Bradshaw left during the afternoon for the South of Ireland. The bride wore a navy coat over a patterned crêpe de chine frock, and was wearing silver fox furs, the gift of the bridegroom.

### MR. ALAN CARSWELL AND MISS S. H. McLACHLAN

The wedding took place at Belmont Presbyterian Church, Belfast, on Saturday, of Miss Sheila H. McLachlan, daughter of Mr. and Mrs. P. McLachlan, Dunrobin, Eastleigh Drive, Belfast, and Mr. Alan Carswell, son of the late Mr. Alan Carswell and of Mrs. Carswell, Alandale, Somerton road. Mr. Carswell is director of R. Carswell and Sons, Ltd., Queen street, Belfast.

Mr. Robert C. Carswell was best man.

Miss McLachlan wore a smart two-piece costume in turquoise blue, with accessories to tone. When she left for her honeymoon she was wearing a costume of green tweed.

An orchid coloured suit was worn by her bridesmaid, Miss Elizabeth Elliott. The Rev. Robert Hyndman, B.A., officiated.

Relatives were afterwards entertained at the home of the bride's aunt, Mrs. Kane, Duntrune, Earlswood road.

## ESSENTIAL SUPPLIES

The Minister for Supplies, Mr. Sean Lemass, T.D., will broadcast at 6.45 o'clock to-morrow night on "Essential Supplies in the Present Emergency."

## PREVENTION OF CRUELTY TO ANIMALS

At the weekly meeting of the Dublin Society for Prevention of Cruelty to Animals, held at 29 South Frederick street, Miss Hillas presided. Also present:—Mrs. Large, Mr. B. St. G. Lefroy, Mr. T. S. Roberts, Mr. R. S. Cromie, Mr. R. H. Keatings, Dr. Trevor S. Smith.

Forty-nine dogs and 221 cats were brought to the Home at Grand Canal quay during the week.

The following subscriptions were received:—"In memory of the late Miss Ewing Kennedy," 10/-; Messrs. E. and C. Carton, 5/-; Miss E. B. Butler, 5/-; Mrs. A. E. Jones, 10/-; Miss Harte, £1; Miss E. Harte, 10/-; Mrs. Starkey, 5/-; Messrs. Johnston, Mooney and O'Brien, £1; Miss R. H. Shackleton, 10/-.

Donkey Prize Fund:—Miss M. Fitz-Harris, 5/-; Miss Hobson, 10/-; Hon. K. Lawless, 10/-; Lady Myles, 5/-; G. H. Parkes, £5; W. Hopkins, £1; Miss M. Guinness, 5/-; Miss N. Hatfield, 10/-; Miss Blount, 5/-; the Misses Hamilton, 5/-; E. S. Cromie, 10/-.

Collections:—Mrs. Beckett's Mac, 10/-; Miss I. P. Brooks, 6/7.

A bill providing for the conscription of all male British and British-protected subjects between the ages of eighteen and forty-five for military or civil service will be introduced in the Tanganyika Legislative Council on July 16.—Reuter.

## IRISH KENNEL CLUB

### LIMITED DOG SHOW

A Limited Dog Show, under the auspices of the Irish Kennel Club, and in aid of the St. Vincent de Paul Society, attracted over 200 entries, at Harold's Cross Greyhound Racing Track last Saturday. The following are the owners of the first prize-winners:—

Best Cairn Terrier—Mrs. C. M. Pearson, Ranelagh. Best Other Spaniel—Mrs. T. Clarke, Cabra. Any Variety Terrier—Mr. J. F. Maher, Phibsboro'. Any Variety other than Terrier—Miss Maureen Kiernan, Dromod, Co. Leitrim. Any Variety Toy Dog—Mr. A. E. Fisher. Any Variety—Miss Maureen

## MOUNT STREET CLUB FARM

### MARKED PROGRESS

A party numbering upwards of a hundred and fifty took the opportunity on Saturday afternoon to gain information at first hand about the Mount Street Club farm. The property is situate on the Lucan road, stretching over towards Clondalkin, and embraces, roughly, one hundred and twenty acres. When it came into the possession of the governors of the club it was in a poor state, but in the last eighteen months a wonderful transformation has taken place. A big job was the draining of the land, which hitherto had often lain under water. The members of the club, about three dozen of whom live on the farm, made a fine job of the drainage and provided wide cart tracks. The resultant improvement has been splendid.

The visitors were able to see the great progress made everywhere. Of the total acreage about eighty acres are under tillage, including a number of very large fields under oats. The main crop this year is potatoes, and these are looking remarkably well, having been sprayed some time ago and awaiting a second spraying.

There is also a big fifteen-acre field under a mixed crop of swedes, cabbages, onions and tick beans—the last-named an experimental crop.

The work of the farm was going on as usual on Saturday, and much interest was taken in the filling of three silos.

The home garden was also much admired, with its neatly arranged crops of cabbages, lettuce and onions; its fruit trees, currant and gooseberry bushes, and its strawberry plants laden with ripe fruit. The big glasshouse, with its display of tomato plants and vines, also came in for much attention and admiration.

The cleaning and brightening up of the farm and home park has effected a transformation, and the house itself has been brightened up. The kitchen impressed the visitors immensely.

After the round of sight-seeing the visitors were entertained to "American tea," which is a meal to which visitors were expected to provide something. Most of the women brought edibles of some sort, so that there was a bewildering array of food.

The visitors included Mr. P. J. Little (Minister for Posts and Telegraphs) and Mrs. Little, Mr. Frank Fahy (Ceann Comhairle of An Dail) and Mrs. Fahy, and Dr. Henry Kennedy.

Members of the Board of Governors, who acted as stewards, were: Mr. P. T. Somerville Large (chairman), Dr. L. B. Somerville Large, Messrs. David Kellett, Robert Langford, R. Archer and Professor M. J. Gorman.

## FROM THE LEGAL DIARY

**LAW NOTICES—Monday, July 8.**
CLARATHOIR NA gCOIMIRCITHE CUIRTE.
**(The Registrar of Wards of Court.)**
Before the Registrar, at 11.30 o'clock—Exparte—Merrigan, minors; Keaven, minors; Creadon, minors; Statement, G.S.; for Directions, J. G. O'Connor.

Before Mr. Magahan, at 11 o'clock—Vouch account, C. R. Robinson; vouch account, G.S.
AN ARD-CHUIRT BHEITHIUNAIB.
**(The High Court.)**
In Court 2, at 11 o'clock. Motions—Royal Bank of Ireland, Ltd., v. Kavanagh; R. H. French, deceased, Semple v. St. George and Trustee Act, 1893; Lynch v. Nagle; Stritch v. Tichborne; Pringle v. Devenish; Kelly v. Sheridan (C. J. P. Farrell and Co.); same v. same (J. J. Macken); C. F. Tuohy, deceased, Robinson v. Attorney-General. Motion — Slynes v. Hyland. Summonses — The National Bank, Limited, -v. Pender and others; Burke v. Roche; Royal Co-operative Collecting Society and Insurance Act, 1936; Meaney v. Fitzpatrick and others; Co.'s Acts and James Ryan, Ltd.; O'Leary v. O'Leary and others. At 2.15 o'clock—Royal Bank of Ireland, Ltd., v. Hughes; A. Ryan, deceased, Gough v. Segrave; Hooke v. Cross; A. A. Todd, deceased, Ritchie v. Todd; M. A. Byrne, deceased, McLoughlin v. Byrne; Co.'s Act and St. Mobhi Public Utility Society, Ltd.; Irish Industrial Benefit Building Society v. O'Brien; W. Slattery, deceased, Slattery v. Slattery; Nassau Trust, Ltd., and Reduced and Co.'s Act;

PROBATE MOTIONS.
Court No. 1, at 12 o'clock. Exparte—In the goods of Edward J. Doyle, deceased; Catherine Fagan, deceased; Patrick Keogh, deceased; Very Rev. Patrick Canon Patterson, deceased.

In Court 1, at the conclusion of the Probate List. Exparte Motions. On Notice—Nagle v. Clifford. Summary Summons—Campbell v. Hudson.

MAISTIR NA hARD-CHUIRTE.
**(The Master of the High Court.)**
At 11 o'clock. Motions of Course. Summonses—Bagois, Hutton and Kinahan v. Derivan; Insurance Act, 1936, application of Century Insurance Co.; Ryan v. Holmes; Strong v. Armstrong; Allied Irish Banks

## PUBLIC AMUSEMENTS.

**GAIETY THEATRE.**
NIGHTLY AT 8 MATINEE SATURDAY 2.30.
THE SPARKLING COMEDY,
"FRESH FIELDS,"
By IVOR NOVELLO.
Box Office Open Daily from 10 a.m. to 9 p.m.

**ABBEY THEATRE.**
AT 8.15.
"THE FAR-OFF HILLS."
By Lennox Robinson.
Box Office, 10.30 to 6. 'Phone, 44508.

**GATE.** 'Phone 44043. TO-MORROW, AT 8.15.
"DANDY DICK,"
A FARCE, by ARTHUR PINERO.
Produced by Gerald Pringle.

**METROPOLE.** CONTINUOUS. 2 o'c. to 11 p.m.
LESLIE LILLI BANKS, PALMER, in
"THE DOOR WITH SEVEN LOCKS."
AT 2.20, 4.40, 7 o'c. and 9.30.

**GRAFTON** Continuous from 2 to 11. Daily 2.35, 4.50, 7.10, 9.25
Welcome Return Visit of
DEANNA DURBIN, in
"3 SMART GIRLS."

**CORINTHIAN** DAILY, 2.30 TO 11.
BORIS KARLOFF in "MR. WONG AT HEADQUARTERS." At 2.45, 5.7, 7.29, 9.48.
Also WARREN HULL in "HIDDEN ENEMY."
At 3.52 6.14, 8.36.

**THEATRE DE LUXE.**
Dublin's Super Cinema...3.30-11.0—Camden Street.
MARLENE DIETRICH, in
"DESTRY RIDES AGAIN."
Laurel and Hardy, in "Beau Chumps."

**JURY'S** HOTEL AND RESTAURANT, COLLEGE GREEN, DUBLIN.
Luncheons, Dinners and Suppers,
Wedding Receptions : : : Grill Room.
Cocktail Bar.

**THEATRE ROYAL.**
100 MELODIES. 1,000 LAUGHS!
THE BIGGEST AND BRIGHTEST SHOW YET!
"THE ROYAL MINSTRELS" Fast! Funny! Up-to-date! With 50 Favourites, Old and New. Fast! Funny! Melodious! At 3.22, 5.58, 8.34.
AKIM TAMIROFF, RAY MILLAND, PATRICIA MORRISON, in "UNTAMED." With J. M. KERRIGAN, JANE DARWELL. In Technicolour At 2, 4.36, 7.12, 9.48.

**REGAL** ROOMS CINEMA. 2.27, 4.40 6.56, 9.9.
The Film Hollywood said could never be made!
BURGESS MEREDITH. BETTY FIELD. LON CHANEY, JR.
CHARLES BICKFORD, in
"OF MICE AND MEN."

**SAVOY** At 3 o'c., 5.13, 7.26, 9.36.
The Screen's Maddest, Merriest Show!
Frank Morgan, Ann Rutherford, Billie Burke, Reginald Denny, Nat Pendleton, in
"THE GHOST COMES HOME."

**CAPITOL.**
ANN SOTHERN, JOHN CARROLL in
"CONGO MAISIE."
Showing at 3.5, 5.20, 7.35, 9.50.
Charles Starrett in "CALL OF THE ROCKIES."
Showing at 2.12, 4.27, 6.42, 8.57.

**ASTOR.**
TO-DAY at 2.20, 4.40, 7.6, 9.20.
CLAUDETTE COLBERT, CHARLES BOYER in "TOVARICH."
FRIDAY NEXT:
The Year's Dramatic Masterpiece
Raymond Massey in "SPIRIT OF THE PEOPLE."

**CARLTON** Showing at 2.40, 4.55, 7.15, 9.30.
IRISH PREMIERE OF SENSATIONAL DRAMA.
"GATES OF ALCATRAZ,"
With WALTER CONNOLLY, IRIS MEREDITH and ONSLOW STEVENS.

**THE GREEN.** LAST FOUR DAYS.
"GULLIVER'S TRAVELS."
SHOWING 2.0, 4.30, 7.0, 9.30.
Mats. till 3, 8d., 1/4; Evgs., 9d., 1/-, 1/4, 1/9.

**PAVILION** DUN LAOGHAIRE.
Con. 3.0 to 10.30 p.m.
CLAUDETTE COLBERT, HENRY FONDA, in the All Technicolour
"DRUMS ALONG THE MOHAWK."
Showing at 3.50, 6.20 and 8.45 p.m.

**REGENT** GRETA GARBO, MELVYN DOUGLAS, in
BLACKROCK. "NINOTCHKA."

**ADELPHI.** VISIT OUR CAFE.
Open 10.30 a.m. to 11.30 p.m.
Story of a Gangster who Became an Earl.
ROBERT MONTGOMERY, in
"THE EARL OF CHICAGO,"
At 2, 4.30, 7, 9.30.
And a Thrilling Spy Drama,
"ENEMY AGENT,"
With Boris Karloff, Margaret Lindsay.
At 3.25, 5.55, 8.25.


## GOVERNMENT NOTICES

AN ROINN TALMHAIDHEACHTA.
(Department of Agriculture.)
**AGRICULTURAL PRODUCE (EGGS) ACT, 1939.**

Notice is hereby given that in pursuance of Section 38 (6) and Section 39 (2) of the above-mentioned Act, the Minister for Agriculture has appointed the undermentioned figures as the mark to be applied to eggs for the purpose of indicating

(a) the period during which the eggs were tested on the premises of Registered Wholesalers, and.

(b) the period during which the eggs were examined on the premises of Retailers,

CODE MARK

**71** in respect of eggs tested or examined on the 8th, 9th and 10th July, 1940.

D. TWOMEY, Secretary.
W.H.Co.
34/Z. 3325.

**DEPARTMENT OF DEFENCE PURCHASE OF LORRIES.**

The Department of Defence proposes to purchase at once a number of Lorries, which must comply with the following conditions:—

1. CARRYING CAPACITY:
From two to four tons.
2. YEAR OF MANUFACTURE:
Not earlier than 1938.

The vehicles, which must have a long wheelbase, should be in sound mechanical order, and the bodywork should be in good condition.

Detailed particulars, stating the make and type of lorry, the place where available for inspection and the price required, should be forwarded to reach the Secretary, Department of Defence (Contracts Section) Parkgate, Dublin, not later than To-morrow (Tuesday), the 9th July, 1940.

W.H.Co.
34/Z.3358.

**EMERGENCY POWERS (CONTROL OF ROADS) ORDER, 1940.**

The public are hereby notified that that portion of the Main Road through the Phœnix Park, Dublin, lying between the Gough Monument and the Castleknock Gate will be closed to all vehicular traffic from noon on the 9th July, 1940.

Vehicular traffic seeking to cross such Main Road may do so at the following points:—

Gough Monument, Phœnix Monument and Mountjoy Cross Roads

(Sd.) LIAM HOOLAN, Colonel,
Commanding Eastern Command,
W.H.Co.
Z. 3332.

AN COIMISIUN UM CHEAPACHAIN AITIULA.
**POST FOLAMH:**
**TEAGASCOIR I gCOIMEAD EANLAITHE CLOIS AGUS I nDEANAMH IME, CO. NA GAILLIMHE.**

Féadtar fuirmeacha iarrtais agus mion-innste i dtaobh an phuist a luaidhtear thuas d'fháil ó Runaí an Choimisiúin, 45 Sráid Uach O Connaill, Baile Atha Cliath scála Tuarastail: £100-£10-£200 'sa bhliain maille le Bónus Costais Beatha. Ní foláir do gach iarrthóir bheith 'na cáimeóir fiomhtha Gaedhilge agus bheith inniúil ar dhuaiglaisi na h-oifige do dhéanamh go h-éifeachtúil tré Ghaedhilg.

Is é 19adh IÚL, 1940, AN DATA IS DEANAI AR A NGLACFAR LE h-IARRTAISI.

Z. 3328 W.H.Co.

**NOTICE.**

Notice is hereby given that on the 4th July, 1940, the Minister for Defence, pursuant to Article 8 of the Emergency Powers (No. 31) Order, 1940, directed that Bantry Bay and Lough Swilly should be controlled ports and appointed competent port authorities thereat.

Department of Defence.
6th July, 1940.

Z. 3332. W.H.Co.

## PUBLIC NOTICES.

"Ye shall seek Me, and find Me, when ye shall search for Me with all your heart."—Jer. 29.13.

JULY 8th to 12th,
**BACK - TO - GOD CAMPAIGN,**
AT 6 EUSTACE STREET
(Off Dame street)
(Kindly lent).

SHORT ADDRESSES FOLLOWED BY
PRAYER FOR REVIVAL,
AT 3 P.M. EACH DAY.

**STEWART INSTITUTION**
(Established 1869.)
PALMERSTOWN, CO. DUBLIN.

This Charitable Institution is open for the Reception and Training of Children of Both Sexes suffering from slow or defective intellect. Admission is by election or by payment at fixed rates, according to requirements. The Institution is non-sectarian, entirely supported by the charitable public. For particulars apply to

THE SECRETARY.

'Phone—Dublin 71427.

**NOTICE OF APPLICATION FOR A CERTIFICATE OF NATURALISATION.**

Notice is hereby given that Edna Sylvia Benson, of 23 Rathdown Park, Terenure, is applying to the Minister for Justice for a certificate of naturalisation, and that any person who knows any reason why a certificate of naturalisation should not be issued to the applicant should send a written and signed statement of the facts to the Secretary, Department of Justice, Dublin.

**PATENTS.**

No. 12833—IMPROVEMENTS IN OR RELATING TO MOULD-CONTROLLING MECHANISM FOR PRODUCING LOW QUADS OR SPACES IN TYPECASTING MACHINES.

THE Proprietors of the above Patent desire to enter into arrangements, by way of Licence or otherwise, for the exploitation of the Invention in this country. Apply:—

TOMKINS & CO.,
Patent and Trade Mark Agents,
SWITZERS BUILDING,
94 GRAFTON STREET, DUBLIN.

**PATENTS.**

No. 256,033—IMPROVEMENTS IN OR RELATING TO JOINTS FOR HIGH TENSION ELECTRIC CABLES.
No. 255,034—IMPROVEMENTS IN OR RELATING TO APPARATUS FOR FEEDING OIL TO HIGH TENSION CABLES.
No. 267,059—IMPROVEMENTS IN OR RELATING TO APPARATUS FOR FEEDING OIL TO HIGH TENSION ELECTRIC CABLES.
No. 268,271—IMPROVEMENTS IN OR RELATING TO JOINTS FOR HIGH TENSION ELECTRIC CABLES.

PIRELLI-GENERAL CABLE WORKS, LTD., are desirous of entering into arrangements, by way of Licence, on reasonable terms, for the purpose of exploiting the above Patents and ensuring their full development and practical working in this country. Apply:—

TOMKINS & CO.
Patent and Trade Mark Agents,
SWITZERS BUILDING,
94 GRAFTON STREET, DUBLIN.

**ADVERTISEMENT INDEX.**


| | Page | | Page |
|---|---|---|---|
| Amusements | 4 | Lost & Found | 1 |
| Apartments | 8 | Machinery | 2 |
| Auctions | 8 | Medical Appointments | 2 |
| Business Premises | 2 | Miscellaneous | 1 |
| Cattle Live Stock | 2 | Money & Partnership | 2 |
| Company Notices | 2 | Motor Matters, etc. | 2 |
| Dogs | 1 | Music, Pianos, etc. | 1 |
| Dress | 2 | Opticians | 1 |
| Education, Tuitions | 2 | Photography | 1 |
| Employment Wanted | 2 | Plywood & Timber | 1 |
| Furniture | 2 | Poultry, Eggs | 2 |
| Furs | 2 | Prams | 2 |
| Garden | 2 | Public Notices | 4 |
| Government Notices | 4 | Sales by Treaty | 8 |
| Hotels | 1 | Seaside and Country | 8 |
| Houses and Lands for Sale | 2 & 8 | Shipping | 1 |
| Houses and Lands Wanted | 2 | Shooting Sporting | 1 |
| Houses to Let | 8 | Situations Vacant | 2 |
| Legal Appointments | 2 | Specific Articles | 1 |
| Legal Notices | 8 | Watch Repairs | 1 |
| | | Yachts | 1 |


Telephone No. 76555

## PUBLIC NOTICES.

**CHURCH OF IRELAND.**

**TAYLOR BEQUEST ESSAYS.**

The Diocesan Library Committee of Down and Connor and Dromore offer a Prize of £10, to be known as the "Sophie Taylor" Prize, for the best essay by a member of the Church of Ireland on the subject: "The Causes of Regional Collapses of Christianity (e.g., in North Africa, Russia, Germany, etc.)." Also a "Diocesan Library" Prize of £10 for the best essay on "The Message of the Hebrew Prophets for Christians To-day."

Essays, which must be typewritten, are to be sent in not later than March 1st, 1941, to the Hon. Secretary, Diocesan Library Committee, Clarence Place Hall, Belfast, from whom full particulars of the conditions of the Competition may be obtained.


**HOUSEHOLD AND COOKING UTENSILS.**
LARGE STOCKS.
**MAGUIRE & GATCHELL,** LTD.,
DAWSON STREET, DUBLIN.



# The Irish Times

*MONDAY, JULY 8, 1940.*


## The Vichy Assembly

While French and British spokesmen continue to hold public inquests on the deplorable events of recent weeks, and to convince the world that their own countries were free from all blame, far-reaching changes are being prepared in France. To-morrow, for the first time since the military collapse, the French Chamber and Senate will meet at Vichy. Those members who have been serving in the army were demobilised last week in order to enable them to be present, and it might have been expected that there would be a large attendance. There are 618 members of the Chamber of Deputies and 314 members of the Senate; yet it is announced that the number that will meet and vote at Vichy is not likely to exceed 500 in all. In other words, nearly half the legislators will be absent. Under the French Constitution both Houses must meet together as a National Assembly for the purpose of constitutional changes. Since the Government decided in principle that certain changes must be made, Monsieur Pierre Laval, who is Marshal Pétain's Vice-Premier, has been engaged in the preparation of a plan of constitutional reform; but, while all sorts of guesses have been made, nobody outside the French Government knows precisely what changes are in prospect.

The official standpoint is that French democracy has failed. Its basis was not sufficiently strong to enable it to withstand the rude shocks of modern warfare; and it crumpled up in a way that surprised the whole world. Everybody who knows anything of the political machine in France must realise that it undoubtedly had many shortcomings. It was easy-going, tolerant of incompetence, always ready to compromise, and assuredly gave rise on occasion to corruption; yet in times of peace it worked fairly well. The multiplicity of political parties made for executive instability. Governments were being changed with irritating frequency. There was much wire-pulling and manœuvring for position among the politicians; but, on the whole, the French people were satisfied with their system, since it enshrined for them the great principles of "liberty, equality and fraternity," which had been the basis of their State since the fall of the Bastille. Marshal Pétain and his ministerial colleagues have come to the conclusion that French democracy, as it has been for the last hundred and fifty years, no longer is suited to the national needs. France has suffered the biggest military defeat in history. Her people have behaved with exemplary discipline, and, although they must have been shocked profoundly by the collapse of their proud army, there has been no panic and no manifestation of national despair.

The French Government takes the view, on the other hand, that, in order to restore the national fortunes and to give back to the French people the confidence in themselves which has been snatched so rudely from them, a stronger Executive is essential. There can be small doubt that Monsieur Laval's proposed reforms will seek to increase the authority of the Government, and at the same time to deprive Parliament of some of its sovereignty. We do not believe for a moment that France will become a totalitarian State, because the idea is entirely repugnant to the peculiar genius of the French people; but it is more than likely that important powers will be conferred upon the Government, making it temporarily independent of parliamentary criticism and, above all, of parliamentary defeat. Most Frenchmen probably will feel that a quasi-dictatorship of the extreme Right will be preferable to the possible alternative of a violent revolution at the other end of the social scale—such, for example, as that which swept over Germany after the last war. Be that as it may, men of good-will throughout the world will wish the French people well, and will watch with sympathy their efforts to bring back to their country the blessings of prosperity and of peace. They must be the architects of their own salvation; no outsider has the right to intrude upon their present misery.

## India's Attitude

India is beginning to clarify her attitude towards the war. The Working Committee of the Congress—or Nationalist—Party has adopted a resolution which asks Great Britain to make a clear promise of independence to India, and, as a first step, to constitute a Provisional National Government. On these conditions, says the committee, the party will co-operate fully in the country's defence. These demands are not as "revolutionary" as they sound: to some degree, indeed, they represent a "climb-down" by the Nationalists. Our readers will recall that India was in a state of constitutional flux when the European war broke out last September. Half of the new federal scheme of government was in operation. Provincial Legislatures had been established, and, after a period of hesitation, Congress Ministries had been persuaded—or had persuaded themselves—to take office in seven out of the ten Provinces. The second part of the scheme provided for a Central Legislature; but the war broke out before it could be constituted, and the plan was postponed indefinitely. Congress flamed. The British Government promptly was asked what this procrastination portended. It was reminded that the party never had been satisfied with the federal scheme, but had accepted it as an earnest of full independence and a first step in that direction; was India to be deprived even of that small concession? Great Britain, not very wisely, gave an indecisive answer, and the party, like Achilles, withdrew into its tent. Since then it has toyed with various policies. Some of its extremists called for active, armed rebellion against the British authorities; others would be satisfied with "passive resistance," such as Mr. Gandhi has made famous; still others demanded that Great Britain should be served with an ultimatum—"either full independence, or——?" Comparatively moderate counsels appear to be prevailing. The Congress Party, as it appears, is content to revert to the position that prevailed last September, before really bad feeling had been created. Is there any overwhelming reason why its demands should not be satisfied? The first of them is easy. Great Britain never has denied that her purpose is to concede self-government to the Indians, *via* the intermediate phases of the federal scheme and Dominion status. She can make the promise with a clear conscience. The second demand is more difficult to concede, but the difficulties surely are not insuperable. Congress wants the Central Legislature, as conceived under the federal scheme, to be established at once. There may be serious obstacles—nobody who does not possess a wide, first-hand knowledge of India has a right to assume otherwise—to the replacement of one form of government by another in time of war; but any momentary weakness seems preferable to the hostility of a large and clamorous section of the Indian people. One certain danger is that perseverance with the plan would arouse the hostility of the powerful Moslem minority, who have the ear of their fellow-believers in the Near East; but Congress's friendship at the moment would seem to be more desirable. Britain ought to make up her mind without loss of time; for an uneasy India is a source of grave weakness.

## Village Ancients

In the middle of all the world strife some people still are engaged in industriously digging up the bones of past civilisations and trying to make them live again for our edification. When it is not possible to continue actual excavations, such as breaking into the tombs of the ancient kings of Egypt and their wives and families, there are always the old records to fall back upon. The Old Dublin Society has done valuable work in adding to the public knowledge of the city's past, and somebody in New York has been trying to do the same thing for O'Henry's "Bagdad on the Hudson." Nothing very startling seems to have transpired so far, but we are interested to learn that the future home of "Big Business" was nearly "broke to the wide" just over two and a half centuries ago. The Historical Records Survey must have been tickled when it read in the city archives that, "there being nothing in ye publick treasury," in 1682 the merchants of New York had a sort of flag day to raise enough money to provide a warship for service against the pirates. Money seems to have been a matter of prime concern with the New Yorkers of those days, even as it is with their successors to-day, and the typically American tendency of the Survey people to dwell upon this aspect of the past has brought forth some of the more interesting discoveries. For example, we frequently have heard persons declaring that they "haven't a stiver," and, never having possessed a stiver ourselves, we often wondered what it could be. It transpires that it was a Dutch coin, equal to the penny—the pre-1914 penny—and when New York was New Amsterdam the citizens could buy sixteen ounces of bread for one stiver. In other words, "dough" bought far more dough in those days. The teachers of to-day are complaining bitterly about their meagre pay, but they are paid in princely fashion compared with those early American pedagogues who could live only by taking up all sorts of odd jobs. Even the Government of the period appears to have realised that the unfortunate wretches had a difficult task to make both ends meet and actually passed a regulation setting forth the different ways in which they would be permitted to add to their few stivers. They were graciously allowed to "compute the taxes, cure wounds, act as glaziers, make coffins, prepare all mourning articles, lay out corpses, cut stone, stain and varnish, mend shoes, hoe gardens," and do sundry other jobs. The hedge schoolmaster, so prominent in Ireland a few generations ago, never had to descend to such ignoble tasks to augment his income. It is yet another proof, if proof were needed, that "the good old days" were good only in spots, and that the spots were few and far between.

## LETTERS TO THE EDITOR

### PARISH COUNCILS IN DENMARK

TO THE EDITOR OF THE IRISH TIMES.

SIR,—About two years ago I gave three broadcast lectures on Parish Councils—(1) in England, (2) in Portugal and (3) in Eire. It was interesting to see that provision is being made in the present Local Government Bill for what are called "Approved Local Councils"—a variant of Parish Councils.

Recently, when reading through the Danish Cinema Act, 1938, I noticed that it was laid down that a cinema may not be opened or licensed without the express permission of the Parish Council of the parish in which the cinema was situated. Being anxious to know the nature of the Danish system of local government based on Parish Councils, I approached Mr. Osterberg, the Danish Consul-General, Dublin, who very kindly sent me the following information. It will, I am sure, interest all those who wish to see the growth of the decentralisation of local government in Eire:—

The local government is in principle so arranged that each parish constitutes an independent municipality with a Municipal Council, which has been invested with the administration of the special affairs of the municipality. Sometimes, however, a municipality may consist of several parishes, just as parts of a parish may in the course of time have been incorporated in another municipality than that to which the remaining part of the parish belongs.

The members of the Municipal Councils are elected by the inhabitants of the municipality in conformity with rules similar to those applying to the Folketing (Danish Lower House) elections—*i.e.*, that every Danish man and woman who has reached the age of 25 years, has not been found guilty of an act which is in the public opinion dishonourable, has not received poor relief without the relief having been repaid or remitted, and has command over his or her property, has the right to vote. At the municipal elections it is furthermore a condition that the elector concerned resides in the municipality. According to the regulations at present in force, it is not a condition that the elector concerned pays tax to the municipality.

As regards the business of the Municipal Councils, this comprises, among other things—schools, local roads, relief, supply of water, gas and electricity to the inhabitants of the municipality, and supervision of the fire system and sanitation.

It should, however, be noted that part of the local administration takes place through the County Councils. Each county consists of a number of municipalities, which elect representatives to the County Council. This Council, the chairman of which is an officer appointed by the King, supervises to a certain extent the administration of the municipalities concerned, but has, furthermore, a number of independent tasks, of which can be mentioned the hospital and county road systems.

The arrangement mentioned above only refers to the country districts. In the urban districts the individual parishes have not been given distinct authority. On the other hand, the municipal council of the urban district has more authority than that of the country districts. The county councils, for instance, do not supervise the administration of the urban districts.

In conclusion, it should be mentioned that the business of the local administrations has lately been somewhat reduced, as the legislation of the last few years tends to place with the central administration (Department of Local Government) the decision on matters of local character.

As will be seen from the concluding paragraph, bureaucracy is now beginning to invade local administration in Denmark. It should be noted that Parish Councils, as in England, find a place only in rural, not in urban areas.—Yours, etc.,

RICHARD S. DEVANE, S.J.
Milltown Park, Dublin,
July 4th, 1940.

### POSTAL CENSORSHIP

TO THE EDITOR OF THE IRISH TIMES.

SIR,—Under Rule I we are asked to write on one side of the paper only. Surely this must be an error as everyone knows there is a shortage of paper at the present time.—Yours, etc.,

H. W. MAUDE.
Kinlough House, Kinlough, County Leitrim, July 4th, 1940.

### OAT STOCKS

TO THE EDITOR OF THE IRISH TIMES.

SIR,—With reference to the Department of Agriculture's statement on the oat stocks held by merchants and farmers, how in the name of common sense can a small grain merchant who invested his capital in 400 or 500 tons of seed oats last spring, and who has them still on his hands, "dispose of these oats locally" when nobobdy wants to buy them and the new season's oats are due to come on the market in two months' time?

Surely this futile pronouncement of the Department, that they can do nothing to help in getting these oats disposed of, is exasperating, especially when the inevitable consequence of their failure will be to prejudice seriously the growing of grain crops next year, because farmers will be discouraged by the slump in oat prices, which a carry-over of this year's surplus will precipitate in the early months of the coming harvest.

One must only hope that other Departments of the Government are not falling down on their jobs, as the Department of Agriculture is doing in connection with this oats situation.—Yours, etc.,

JAMES M. DILLON.
Leinster House, Dublin,
July 6th, 1940.

### ST. VINCENT DE PAUL

TO THE EDITOR OF THE IRISH TIMES.

SIR,—I have received the first instalment, over £100, of the proceeds of the American tournaments held by the lawn tennis clubs of Dublin in aid of the Society of St. Vincent de Paul. On behalf of the Society, I would ask you to allow us to convey through your columns our very sincere thanks to the lawn tennis players of the city for their most valuable help.

Our thanks are also due to those newspapers which devoted so much space in bringing the tournaments scheme to the notice of the sporting public, to those business houses who presented prizes (Messrs. Browne and Nolan, Clerys, Crottys, Helys, Switzers and Weirs), and to Messrs. Dunlop, who presented the balls for use in the final competition. Due to their combined generosity, it was possible to hand over to us the entire subscription from each club.

I need hardly mention that all that has been done in raising this magnificent sum for us is thoroughly appreciated at a time when funds are most urgently needed.—Yours, etc.,

J. T. LENNON,
President of the Council of Dublin Society of St. Vincent de Paul,
30 South Anne street, Dublin, C.2,
July 4th, 1940.

**THE SUN.**

| | To-day. | To-morrow. |
|---|---|---|
| Rises | 5.7 | 5.8 |
| Sets | 9.53 | 9.52 |
| Lighting-up Time | 10.53 | 10.52 |

## COURT AND PERSONAL

The King and Queen spent the week-end at Windsor Castle, and returned to London yesterday evening.

On Saturday night the Queen attended a concert in aid of the Minesweepers' Comforts Fund, in which Princess Elizabeth and Princess Margaret took part. The audience comprised parents and friends of the village children.

Yesterday Their Majesties, with the Princesses, attended Divine Service at the Royal Chapel, Windsor Great Park.

Sir P. Fagan was 75 years of age on Friday, and Sir M. Fenton 78.

Mr. Vincent Sheean, the well-known American author, has arrived in Dublin.

Mrs. Joseph K. O'Connor will leave Shaudy Lodge, Castleknock, to-morrow, for a short holiday in Glengariff.

Lady Levinge has left Castlemount, Castleknock, for Scotland.

Mrs. W. Sheil (wife of Captain Sheil) has gone to Canada with her children.

The Hon. John Forbes has returned to Castleforbes from Dublin.

The marriage arranged between George Wordsworth Ellis, L.P.S.I., youngest son of the late Mr. and Mrs. W. Ellis, Kesh, Co. Fermanagh, and Doris Lucy Boyd Rowlands, younger daughter of the late Captain J. Rowlands and of Mrs. Rowlands, "Meinwen," Clarinda Park, West, Dun Laoghaire, will take place on Monday, 12th August.

The marriage arranged between Mr. Martin P. Casey, of The Gables, Clonsilla, Co. Dublin, and Miss Patricia Dolan, of 10 St. Kevin's Park, Dartry, Dublin, will take place quietly on Monday, 29th July, at the Church of the Three Patrons, Rathgar.

The wedding will take place quietly at Santry between Eric Craigie and Phyllis Delbridge on Friday, 12th July.

Dr. McArevey has left town until the 1st August.

Mrs. McCay, C.S.M.M.G., has returned to 52 Fitzwilliam square.


At Switzers Sale three special collections of Fashionable Handbags in Suede and Materials are being offered at 7s. 11d., 12s. 11d., and 15s. 6d. each (mostly one-third below the regular price). All the new shades are available.

Walpoles' Ladies' and Children's Outfitting Departments. Amazing Bargains. Stocks slightly soiled during rebuilding offered at great reductions. For 2s. 6d.—Many Baby Linen Oddments, also a few Ladies' Wool Bed Jackets, Brassieres and Vests. For 12s. 9d.—Scotch Wincey Nightdresses, House and Dressing Gowns, Odd Vests and Panties left from Exclusive Silk Lingerie Sets. For 20s.—Crêpe de Chine and Satin Nightgowns, Princess Petticoats, Infants' Exclusive Handmade Dresses, Coats, Christening Robes and Shawls. For 30s.—Velvet House Gowns. Our extended department is full of most attractive bargains. Watch for further offers this week. Walpoles, Suffolk street, Dublin.

This week at Miss Doran's Salons, Dawson street, a beautiful collection of Summer clothes will be shown—Floral crêpe-de-chene Frocks, French linen tailored Suits, Summer Tweeds, two and three-piece Ensembles, Moto lux travelling and holiday Coats, Millinery, Jewellery, Summer Furs, and all Accessories for Smart Wear.

Margaret Watson's Sale to-day. Evening Dresses greatly reduced. Bargains in Two-Pieces, Suits, Coats, etc.—17a Dawson street.

Leaders of Fashion in all Spectacle Wear.—Dixon and Hempenstall, Grafton street.

Pim Brothers' Fur Department offers an unique selection of Furs at drastically reduced prices during their Sale now in progress.—Pim Bros., Ltd., George's street, Dublin.

Fashionable Spectacles at Moderate Prices Pollock and Co., Ltd., 50 Grafton street.

Arrange to have your wedding breakfast in the Clarence—Ireland's most modern hotel. You will appreciate the restful surroundings, the personal attention and prompt service, and the expert catering.

Two-Piece Dress and Coat in beech brown fine wool hopsack, with embossed motifs, slenderising model, for 4½ gns., at Slyne's Summer Sale.

The Dove Grey and Cherry Ensemble of Crêpe Carioca worn by Miss Dowling, Ballymore Eustace, at her wedding, and her "going away" Coat of Air Force Blue Camel Coating were by Slyne and Co., Ltd., 71 Grafton street.

The bridesmaid, Miss Burke, wore a Saxe Blue Duvetyn Bolero Two-Piece with floral silk blouse, also by Slyne and Co., Ltd., 71 Grafton street.

Stephens and Bourke Ltd., Shoemakers, 26 Stephen's Green, have branches at 14 College Green and 216 Rathmines road.

"Spencer" Maternity and Abdominal Supports. Corsetière, E. M. Lawrence, 26 Belgrave road, Rathmines. 'Phone 91256.

'Calling All Babies' We have Prams, Folders, Cots, Canopies, Moses Baskets, etc., at prices to suit every purchaser. Cash or easy payments. Write for Illustrated Catalogue T. The Baby Carriage Co., 129 Stephen's Green, Dublin.

TO LADIES.—Ladies' Department for Medical Appliances, Artificial Silk Elastic Stockings, or Ladies' and Lastestar Stockings stretching both ways.—Fannin and Co., Ltd. 41 Grafton street.

Sharpies's, Specialists, Baby Linen, Nursery, Accouchement Sets. Price List—2 Nassau st., Dublin.


## 25 YEARS AGO

From the *Irish Times*, 8th July, 1915.

**MENACE TO CALAIS.**

There are signs that the spasmodic attacks and artillery actions north of Ypres are the prelude to renewed heavy fighting in that area, states a message from Rotterdam. The Belgian frontier is tightly closed, and behind the long lines of electrified wires on the boundary the enemy is moving troops quietly and systematically. More suggestive than the the local troop movements in Belgium, however, is the continuous tight hold of the military authorities on the railways in Germany. The last message from Bruges says that the whole talk there is mainly of a great German offensive towards Calais. Huge stores of food and ammunition are said to have arrived at Ghent.

**DUBLIN STREET WIDENING.**

A public inquiry was opened in the Dublin City Hall yesterday by Mr. Cowan, Chief Engineering Inspector of the Local Government Board, to hear petitions in connection with the improvement schemes under Part 1 of the Housing of the Working Classes Act, which are to be carried out in Crabbe lane and Boyne street areas. The scheme also provides for the widening of Liffey street, and the Local Government Board is asked to sanction loans in support of the schemes amounting to £39,350, £22,075, and £6,000.

## CHURCH OF IRELAND

At a meeting of the Board of Nomination for the Parishes of Cappoquin, Affane, Whitechurch and Villierstown, held in Waterford of Friday, and presided over by the Bishop of Cashel, the following nominators being present:—The Very Rev. the Dean of Lismore, the Rev. Chancellor E. J. Staunton, Sir Robert J. Paul, Bart., D.L.; Sir John Keane, Bart., D.S.O.; I. Villiers Stuart, Esq.; S. Jervoise Power, Esq.

The financial position was considered and the names of several clergymen who might accept the Incumbency were referred to the Parochial Nominators for further inquiry, and the meeting adjourned until Saturday, the 20th inst., when it will meet in Waterford.

**HIGH WATER AT DUBLIN.**

| | To-day. | To-morrow. |
|---|---|---|
| Morning | 2.0 | 2.44 |
| Evening | 2.27 | 3.14 |

**HIGH WATER AT OTHER PORTS.**

| | Morning. | Evening. |
|---|---|---|
| Ballina | 8.44 | 9.3 |
| Belfast | 1.24 | 1.40 |
| Cork | 8.18 | 8.37 |
| Cobh | 8.15 | 8.34 |
| Drogheda | 1.46 | 2.13 |
| Dundalk | 1.43 | 2.10 |
| Galway | 7.58 | 8.13 |
| Kinsale | 7.54 | 8.23 |
| Limerick | 9.28 | 9.43 |
| Sligo | 8.45 | 9.10 |
| Waterford | 9.16 | 9.35 |
| Westport | 8.24 | 8.43 |

## LONDON LETTER

### MR. CHURCHILL'S TRIUMPH

59 FLEET STREET, LONDON,
SUNDAY NIGHT.

THE great parliamentary event of the past week was the triumph of Mr. Churchill in his statement of the British attack on the French Navy. It made members of the House of Commons and the general public realise that he is the chosen leader of the Britons, and it will be found that it has put an end for the present to the attempts to make mischief in the Government. Mr. Churchill has made it obvious that he has no sympathy whatever with any such movement and will give it no encouragement. Business in Parliament now is subject to sudden changes, and it is difficult to take debates on days arranged, so that there will be two postponed debates this week. The first will be on Tuesday, when the work of the Ministry of Economic Warfare will be reviewed, and Mr. Hugh Dalton will be called upon for an account of the activities of his department. The debate will be in secret, since the collapse of France has brought about new questions for consideration. A supplementary credit for one thousand million pounds will also be taken on Tuesday. On Wednesday a number of bills will be considered, and on Thursday there will be a postponed debate on agriculture.

### Electoral Reform

Advantage may be taken of the present political truce in this country to bring in an Electoral Reform Bill, so that there may be a redistribution of seats before the next general election, whenever that may take place. There have been many changes since the present constituency boundaries were drawn up in 1918, and, while the population of some divisions has shown a substantial decline, in others there has been a huge addition to the number of electors. Normally a general election is due this year, but it is certain that the life of the present Parliament will be prolonged, and a measure will be introduced shortly. It is not intended that there shall be an indefinite extension, and it is probable that its period will be to the extent of a year.

### Irish in Channel Islands

Although most of the Irish visitors to the Channel Islands, as well as nearly all the six hundred Irish workers who were temporarily employed there, were evacuated, it is believed that a small proportion remained, and were there during the severe air raid which took place before the Germans took possession. As there are now no means of communication between this country and the Channel Islands, the next news of the people who remained is likely to be received through the Red Cross Society. The Foreign Relations Department of the Red Cross and the St. John War Organisation, St. James's Palace, London, is in communication with the International Red Cross, but delay is inevitable owing to the channels through which the correspondence passes and to the heavy strain now placed upon the Geneva headquarters of the Red Cross Society.

### Wood Supply Project

A suggestion has been made that huge rafts of timber might be towed across the Atlantic to replace the former supplies of soft wood from Scandinavia and the Baltic States, as such a plan, if successful, would save a great amount of valuable tonnage. A similar project came up for discussion during the last war, when it was proposed to fit machinery to the rafts and do away with the need for tugs, but the idea never advanced to the practical stage. In 1918 a raft of sawn timber about 350 feet in length by 50 feet in breadth and 25 feet in depth, was towed from a Finnish port to Copenhagen, and preparations were made for the building of several such rafts for towing across the North Sea to Britain. The end of the war, however, caused the scheme to be abandoned.

### New Shipbuilding Alloy

A new alloy stronger than the hardest steel, containing only 7 *per cent.* iron, is being developed for shipbuilding, known as K 42 B. The metal is a composition of nickel, chromium, iron, carbon and manganese, and its ability to withstand high temperatures has been proved by a refusal to melt at temperatures nearing 3,000 Fahr. The new metal was discovered during the search for an economical substitute for platinum for the manufacture of filaments for radio tubes, and its cost is comparable with similar alloys. Alloys are being developed more than ever for shipbuilding in all parts of the world, but, while process costs will prevent the extensive use of such alloys in ship construction during the war, it is certain that they will play a very important part in revolutionising shipbuilding in future.

## IRISHMAN'S DIARY

### *Dublin's Extending Coastline*

The musings of "Civis" in last Tuesday's *Irish Times* on the growth of Dublin city draws some interesting comments from a "Diary" reader.

"When I was a youth," he says, "forty years ago, the city's coastline began at Ringsend and ended at Fairview slobLands. Except for a short gravel beach where the Alexandra Basin is now the city's seafronts were lines of docksides and quays.

"Then Dublin swallowed Clontarf, and we could bathe within city precincts. Ten years ago Sandymount and Merrion Strands, and new stretches of beach at the Dollymount end, came within the domain of our Lord Mayor, aldermen and burgesses.

"But now comes the biggest jump of all. Something like ten miles of new seafronts and bathing beaches stretching through Sutton and round Howth Head to Baldoyle."

The interest of these facts to my correspondent, and to all of us, is that the Corporation has acquired new opportunities and new responsibilities. As wardens of almost twenty miles of beaches and bathing grounds and of the habitats of several yacht and boat clubs, what do they propose to do about it all?

Do they realise that no other city in this part of the world is the possessor of such undeveloped seaside assets? As Admiral of the Port, the newly re-elected Lord Mayor might, I suggest, give some special attention to such nautical opportunities!

### *Howth—Asset or Liability?*

The same correspondent, who hails from the v

# MORE GERMAN BOMBERS SHOT DOWN IN BRITAIN

## Raiders Very Active During The Week-end

## MANY TOWNS BOMBED BY R.A.F.

## Two Italian U-boats Sunk by British Flying Boat

TWO German bombers and one fighter were shot down off the British coast yesterday, and three others are believed to have shared the same fate.

These included two Messerschmitts, which took place in a dog fight over the Channel. They had taken part in hit-and-run raids late on Saturday and early yesterday in various areas.

The raiders did little material damage and there were few casualties, although during yesterday afternoon, in further activity near the Channel, a number of persons were killed and houses hit by bombs in the West Country.

Ten bombs were dropped along a road on the South coast, damaging property and killing an elderly man.

The Royal Air Force renewed its attacks on objects in various parts of Germany and Holland, and among the towns and cities in which damage is claimed to have been done were Bremen, Kiel, Bergen and Cologne.

From Cairo comes the news of the destruction of two Italian submarines in the Mediterranean by a British flying-boat on patrol.

The crew of one of the submarines was blown into the sea by the explosion of a bomb, and four of them—three lieutenants and a petty officer—were saved by the flying-boat.

The French battleship Dunkerque, which was set on fire and beached during the battle of Oran last week, was bombed on Saturday, six bombs, at least, finding their mark.

### FOUR DOWN IN 24 HOURS

The destruction of the two bombers yesterday brings the total "downed" in twenty-four hours to four. Thirty-nine raiders have been sent down since the large-scale raids on Britain began on the night of June 18-19.

It is officially reported that a few casualties were caused in the indiscriminate raids late on Saturday night and yesterday—in a village near the coast in the North-east of England, where screaming bombs hurtled down, and in a South-eastern area.

The Germans crossed the coast at five points before and after dawn—in North-east, South-east and South-west England and South-east Scotland—and continued their raiding in the afternoon, without, however, any apparent result.

Two civilians were killed and a few injured in a raid on the South-east of England on Saturday evening, and earlier in the day a woman was killed and some people injured when bombs demolished five houses in a South Devon town.

Of those killed one was telephoning from a public call box.

### THE DEAD

The names of the dead are:—A. G. Stacey, Frederick Vince, B. Jamieson, — Sword, — Bailey, — Knox and — Blackwater.

The Air Ministry and Ministry of Home Security issued the following *communiqué* yesterday afternoon:—

"There was some intermittent enemy air activity over the South coast this morning, in the course of which bombs were dropped in one town. Damage was caused to a number of houses, and there were a few casualties.

"R.A.F. fighters successfully engaged the enemy and shot down an enemy bomber into the sea, this being the second shot down to-day."

Those reported killed in the raid on the North-eastern village are Robson Iveson (17), Kenneth Iveson (6), his brother, and Lily Bellas (17). One bomb fell in the backyard of two cottages, and the three victims were caught in the streets while returning from a cinema. They were found buried under bricks and earth at the edge of the crater. In the house most damaged two of the occupants received only slight head injuries and a third escaped unhurt.

The casualties include some people killed and others seriously injured. Those killed included a policeman on duty and a man running to an air raid shelter.

### FIGHT 13,000 FEET UP

#### DORNIER BOMBER SHOT DOWN

An Air Ministry *communiqué* last night stated:—

"This morning (Sunday) a Dornier 17 bomber was attacked by Hurricanes at 13,000 feet over the English Channel. It went into a shallow dive. As the flight of Hurricanes came up the German pilot throttled back and started to climb, but the Hurricanes closed in, firing short bursts. The enemy bomber was shot down.

"Another Dornier 17 was sighted by Hurricanes and attacked at 18,000 feet over the Channel. At the end of a running fight the Dornier had slowed down to a glide, and then dived straight into the sea.

"A third Dornier 17, which our fighters engaged, was last seen in difficulties, and may not have reached its base."

A further *communiqué* issued by the Air Ministry last night stated:—

"There was further enemy air activity near the Channel coast this afternoon, but our anti-aircraft defences were active, and no important attacks developed.

"Some houses were destroyed, and some casualties, including a number of persons killed, were caused by bombs which fell in coastal districts in the west country. An enemy fighter was shot down off our coasts this afternoon by A.A. fire."

### TEN BOMBS ON A ROAD

#### MAN KILLED AND THREE INJURED

Ten bombs dropped by a German 'plane on the South English Coast yesterday fell along a road. One elderly man, not yet identified, was killed, apparently from shock. Three persons were seriously injured and several slightly injured.

A shop and eight houses were demolished, and seven houses seriously damaged. The small casualty list was probably due to many people being away from their houses.

Everyone remained calm, and it was remarked: "This is what is going to beat the Germans."

The south-west of England had a daylight raid yesterday, twenty or thirty bombs being dropped by German 'planes, but comparatively little damage done. A man named Frederick Jackett was struck in the chest by a piece of shrapnel and killed, and another man was injured.

The raiders were driven off by gunfire and by Spitfires.

(Continued in Page 8, Column 4.)

#### ANOTHER DORNIER BELIEVED LOST

A Dornier Pencil, which dropped a bomb on a South-Western area in Britain, after being damaged by anti-aircraft fire last night, is believed to have come down in the English Channel.

### WATCH ON THE MEDITERRANEAN

## Two Italian U-boats Sunk

### OFFICERS SAVED BY FLYING BOAT

*CAIRO, Sunday.*

During recent successful actions against Italian submarines in the Mediterranean, an R.A.F. flying boat accounted for two of them.

The pilot while on patrol sighted the periscope of an Italian submarine, and immediately delivered a dive-bombing attack, releasing his special bombs. Two bombs burst abaft the conning tower, and immediately the nose of the submarine rose sharply to the surface. Then the vessel appeared to slide vertically downwards.

A few minutes later huge air bubbles came to the surface and oil began to appear. This increased in quantity until two hours later it had spread to a patch covering from 300 to 500 yards.

The tail gunner of the flying boat reported seeing *débris* floating in the area for some time after the bombs burst.

#### CREW BLOWN INTO THE SEA

On the following day the same flying boat, manned by the same crew, again sighted an Italian submarine on the surface. Dive-bombing attacks were carried out, and direct hits were scored beside the conning tower with special bombs.

The submarine was destroyed, a number of the submarine's crew being blown into the sea by the force of the explosion. The pilot of the flying boat immediately came down on to the sea and succeeded in rescuing three lieutenants and one petty officer. All were suffering severely from shock. Further search had to be abandoned owing to the approach of a local storm and a rising sea.

While returning the flying-boat sighted another submarine on the surface. Having no bombs left, the pilot dived low over the vessel and machine-gunned the conning tower and the bridge with all his guns. A second similar attack was made before the submarine "crash-dived." — Press Association War Special.

### LATE NEWS

#### THREE GERMAN FIGHTERS DOWN

The British Air Ministry announced at 2 a.m. to-day:—"Fighters of the R.A.F. shot down three enemy fighters off the South-East Coast yesterday (Sunday) evening. One of our aircraft was lost."

It is believed that a German aeroplane was chased out to sea by British fighters last night over the north-east English coast.

Four or five bombs were dropped in the country.

In the North-East German 'planes dropped several incendiary bombs and some high explosive bombs. A number of houses were damaged and several people were injured.

Women carried buckets of water and helped police and wardens to extinguish the incendiary bombs. Their behaviour was remarkably calm.

In South-West England included in the houses demolished was a sub-post office, and it is believed that the postmaster and his wife were buried among the wreckage.

#### THREE 'PLANES DOWN OVER MALTA

#### NINE CIVILIANS KILLED

*MALTA, Monday.*

Three raiding 'planes were brought down within twelve hours over the week-end. In Saturday night's raid two aircraft out of a total of four raiders were brought down in the sea. One soldier was wounded.

On Sunday four alarms were sounded. At 9.15 a.m. two formations of five hostile aircraft dropped several bombs. There was no damage to any military objectives, but two soldiers were killed and six wounded, while nine civilians, including children and one woman, were killed, and one wounded.—(P.A. War Special.)

#### SECOND RAID ON GIBRALTAR

Gibraltar was bombed again on Sunday morning, according to a message from La Linea, on the Gibraltar-Spanish frontier.

One destroyer in the bay apparently was hit. Destroyers are constantly patrolling the waters around the Rock to protect naval units against submarine attack.

The Ark Royal, whose 'planes bombed the Dunkerque, arrived with several other vessels, the message added.—(Associated Press.)

#### DEATHS IN MEXICAN ELECTION

#### CAMACHO'S PARTY CLAIMS 22 STATES

*MEXICO CITY, Sunday.*

The death-roll resulting from clashes in Mexico City during to-day's Presidential election was reliably reported to amount to 30, while in addition upwards of a dozen persons are said to have lost their lives in the outside States of the Republic. Two Americans have been killed. The total number of injured throughout the country is estimated at 75.

The city is still in a condition of serious upheaval.

According to information from the National Revolutionary Party's headquarters, their candidate, General Avila Camacho, has carried 22 States out of 29.—(Reuter.)

#### FRENCH WARNING TO BRITAIN

*VICHY.*

The French Government is reported to have warned Britain that British warships or 'planes will be attacked if they come within 20 miles of the French coast, according to usually well-informed quarters, states the Havas Agency.

It is pointed out that the report comes from unofficial sources.—(Press Association War Special.)

### MINEFIELDS IN THE BALTIC

#### WORK OF R.A.F. 'PLANES

"Outstanding results" have been obtained from the mining of the Baltic and the belt leading to it by R.A.F. 'planes of the Bomber Command. From the farthest Baltic eastern ports to the north of Norway there is no safe passage, no fjord, estuary or harbour the Germans can use without risk in their own occupied territory.

Part of the story was disclosed on Saturday for the first time by the Air Ministry News Service, who told how, as fast as the Germans clear a field, it is relaid.

Nearer home aircraft of the Bomber Command, Fleet Air Arm and Coastal Command have dealt as faithfully with the enemy's North Sea ports, estuaries and harbours.

In two of the many minefields laid the enemy were known to have lost, at least, twelve ships sunk. Many others are known to have been damaged. In one field alone five ships are said to have been sunk within a period of thirty-six hours.

It is reliably reported that at least one German warship has also been seriously damaged by this means. Night after night since the beginning of the Norwegian campaign the mine-laying aircraft have been doing their work. Against this serious peril the enemy is forced to exert a desperate, continuous effort, but with little avail.

#### HEAVY DAMAGE

One unit alone has exceeded a quarter of a million miles flying on this task. The damage, actual and potential, material and moral, which has been done to the enemy by these operations is out of all proportion to such losses as have occurred to Britain.

In addition to sustaining heavy shipping losses, the enemy have been compelled to provide defensive and minesweeping forces on an ever-increasing scale, and, perhaps most important of all, there is the incalculable effect upon morale.

### THE DUNKERQUE BOMBED

#### HIT SIX TIMES

Six bombs were dropped on the French battle cruiser Dunkerque when Fleet Air Arm machines attacked her on Saturday as she lay grounded after the battle or Oran, when she was driven ashore in flames. Two of the attacking 'planes failed to return.

This was announced in a British Admiralty *communiqué*.

#### LATER REPORT

The British Admiralty issued the following *communiqué* last night:—

"In the official Admiralty *communiqué* announcing the second action by Fleet Air Arm aircraft against the French battle cruiser Dunkerque at Oran on July 6, it was stated that two of our aircraft failed to return.

"Further reports now establish that none of our aircraft is missing as a result of that engagement. There were no casualties to *personnel*."

### RAIDERS OVER GIBRALTAR

#### NO BOMBS DROPPED

*GIBRALTAR, Sunday.*

Hostile aircraft visited Gibraltar for the third successive day this morning.

Anti-aircraft guns opened fire, and the machines made off in a southerly direction.

No bombs were dropped, and there were no casualties.—(Press Association War Special.)

It was announced in Gibraltar after the raid that all the bombs fell in the sea, and that there was no damage, and no casualties.

### NO FIGHT AT ALEXANDRIA

## French Warships Disarmed

### FRANC LINKED TO DOLLAR

(By Associated Press.)

THE section of France's great battle fleet at Alexandria will not fall into German or Italian hands. This news was given on Saturday night in a broadcast from Cairo by Colonel Salisbury Jones, formerly Chief British Liaison Officer in Syria.

"Thanks to the bonds of friendship formed between the French and British crews," he said, "demobilisation of the French Fleet at Alexandria has been carried out without difficulty in a spirit of complete understanding."

Associated Press in Alexandria learned that the British naval authorities there had allowed the French ample time, and had exerted no pressure to force an early decision.

It was understood that the French Commanders would allow those members of their crews who wished to discontinue the fight to be repatriated. Those who decided to continue the struggle would obtain the "fullest facilities" from Britain, including pay.

The French newspaper *Journal d'Egypt* carried a front page appeal to all Frenchmen to continue the fight for the liberation of their country and to "re-create" their fighting power in Egypt.

A large number of French civilians are reported to have joined the British forces.

#### FRANC BASED ON DOLLAR?

The French franc will now be based on the dollar instead of the pound sterling, according to the German wireless.—(Press Association War Special.)

### FRENCH ATTACK AT GIBRALTAR

#### "ONE BRITISH VESSEL HIT"

The following *communiqué* was issued by the Ministry of the Navy of the French Government:—"Two naval air squadrons which were being demobilised were rearmed, and attacked at their moorings at Gibraltar British vessels which took part in the cowardly attack at Mers-el-Kebir.

"At least one large British vessel was hit."

French warships which escaped from Oran have safely reached Toulon, it is announced by both the Italian and German wireless.

The Berlin statement says that in addition to the battleship Strasbourg there were five cruisers, a number of torpedo boats and smaller vessels and they put into Toulon on Thursday night.

#### BRITISH ACTION CONDEMNED

#### FRENCH ADMIRAL'S ORDER

Admiral Darlan, Minister and Commander-in-Chief of the French Navy, has issued an order of the day condemning the British action at Oran as a "cowardly attack," states the Havas Agency in a message dated Friday and delayed in transmission.

"France is proud of her fleet and her sailors, and is profoundly grateful to them for having heroically defended her honour," he says.

"The cowardly attack of which our vessels and crews were the victims at Mers El-Kebir will have shown the world that when France gives her word she keeps it whatever happens.

"I bow low before the flags of our lost ships and our wounded. I respectfully salute the comrades who have met courageous deaths for their country.

"They would, without doubt, have pre-

(Continued in Page 6, Column 8.)

### FROM "THE TIMES"

*(BY SPECIAL ARRANGEMENT.)*

#### THE AIR WAR

In a leading article to-day *The Times* remarks:—The week-end has been particularly rich in daring examples of the varied and ubiquitous duties which our airmen are daily performing. The offensive against Germany is at the moment in the hands of the bombers. There is not an aerodrome, a dock, a railway siding or an arms factory in the countries dominated by the enemy which may not receive a visit from a British squadron any night or any day. Bombs have been rained upon Kiel Harbour several times; the Hamburg oil refineries have felt the force of repeated attacks, and blast furnaces in the Ruhr have been hit. A few days ago aircraft of the Fleet Air Arm disorganised the river traffic near Rotterdam. On the same night bombs were dropped on an aeroplane factory near Bremen and on a seaplane base at Texel.

In this country we fully expect to receive bombing attacks of greater importance than those that have yet been launched by the enemy, but it is fair to our men to recall that the damage inflicted on the Germans is out of all comparison to the militarily almost negligible damage they have so far been able to inflict upon us. And, while recording with gratitude and admiration the daring of the airmen who carry out these attacks, always in the face of hostile opposition, it is well also to consider the planning and co-ordination of effort required of the various staffs concerned.

The different Royal Air Force commands—bomber, fighter and coastal—as well as the Navy's fleet air arm, all have their specific functions, and yet their work must necessarily be closely interlocked.

The co-operation of aircraft with land troops has for the present ceased in Western Europe, but is being actively carried out in North and East Africa. There members of the Royal Air Force patrol ahead of the infantry and attack the strong points and the troop concentrations of the enemy.

### FRANCS VALUED AT MILLIONS

#### SEIZURE ON SHIP IN BELFAST LOUGH

French francs to the value of millions of pounds were taken from lorries and placed in the cellars of a Belfast bank last Saturday, while British bluejackets stood on guard with fixed bayonets.

The money which was all in notes, had been seized on a French merchant vessel which had arrived in Belfast Lough a few days ago. It was in 121 bags, each the size of a coal sack, and was discovered when the cargo was being inspected.

It was noticed that these bags differed from other bags in the cargo.

When opened they were found to contain notes of from 1,000 francs down, representing at the present rate of exchange a total of several millions of pounds.

The notes were conveyed under armed escort to the bank, and a Belfast firm of accountants is engaged on the task of checking them.

### A MINISTER'S ULTIMATUM

## When North Would Join Eire

### "NEUTRALITY MUST BE ABANDONED"

From Our Correspondent.

*BELFAST, Sunday.*

THE Northern Minister of Finance (Mr. J. M. Andrews) told the Unionist Labour Association in Belfast on Saturday that those, no matter how highly placed, who are urging a united Ireland, are acting in a disloyal manner, because what they are really advocating is a further dismemberment of the United Kingdom. They are asking, in effect, he said, that the people of Northern Ireland should give up their citizenship within the United Kingdom to become citizens of Eire.

Eire, he said, is really a republic, standing neutral in this war, harbouring the enemies of the Empire and once again taking advantage of England's difficulties to press her into making another constitutional surrender at the expense of Ulster.

Mr. de Valera had frequently boasted that the King's name finds no place in the Constitution of Eire. "How could loyal Ulster allow herself to be absorbed in a country of which His Majesty is not the acknowledged head? It is absurd to suggest that by joining a Southern Independent Republic we could help Britain to a greater extent than we are doing as part of the United Kingdom."

Successive British Governments, he said, endeavoured for generations to govern Ireland as a unit, and had hopelessly failed. Under Ireland's two Governments during the last eighteen years both North and South have, speaking generally, been peaceful and progressive, and have attained a measure of happiness unknown in its rough island story.

#### ULSTER'S TERMS

"Lord Craigavon has stated that in the interests of both North and South he is willing to enter into the closest co-operation with Mr. de Valera on defence matters during the war, provided Eire stands by Britain and the Empire, clears out the German and Italian representatives from Eire and undertakes not to raise any issue of a constitutional nature. Surely every reasonable person is bound to admit that this is the only basis upon which effective military co-operation could take place."

"A country at war cannot effectively co-operate with one which is neutral. It is not the Northern Government which has raised the constitutional issue—on the contrary, we are quite prepared to set aside politics for the period of the war. It is the Eire Government which is alone responsible for doing so, and for standing aside when the Empire requires the active support of all her sons.

#### ASK FOR BRITISH HELP

"Eire could be made secure from invasion if she would declare her willingness to welcome British troops and to throw open her ports and harbours to the British Navy as Northern Ireland does. Mr. de Valera must admit that in no other way can Eire be protected, and that by his continued refusal to do so he is incurring a very grave responsibility. He may have to ask for British help when it is too late. Let him do so now, and I am sure it will be freely given.

"There is still no sign that Mr. de Valera is prepared to take such a step. Only yesterday he issued a statement in which he said: 'I desire to repeat that the Government has no intention of departing from the policy of neutrality adopted last September. The Government is resolved to maintain and defend the country's neutrality in all circumstances.' This means that even if Northern Ireland joined with Eire in a common scheme of defence Mr. de Valera would still refuse to take any part in the war against the common enemy.

#### JOINT ACTION

"The only way in which the British Isles can be adequately protected is by the joint action of Great Britain, Northern Ireland and Eire. Such a scheme Northern Ireland would gladly welcome, and its immediate adoption appears imperative. If Ulster were to join with Southern Ireland on Mr. de Valera's terms it would mean that Ulster would become neutral, instead of being actively engaged as at present in this fight for liberty, justice and civilisation. Such a reversal of Ulster's historic attitude is, of course, unthinkable. We are determined to stand by Britain, come what may, sharing her joys and sorrows, hopes and fears until victory is won."

#### LORD CRAIGAVON IN LONDON

#### TALKS WITH BRITISH MINISTERS

Lord Craigavon, Prime Minister of Northern Ireland, on leaving London last night for Belfast, said that he was wholly satisfied with the result of his conversations with the Prime Minister and other British Ministers.

Lord Craigavon arrived in London yesterday morning.

### GREEK TRADE PACT WITH GERMANY

From Reuter's Correspondent.

*ATHENS, Saturday.*

Greece and Germany have come to a trade agreement, after several weeks of negotiation. The agreement provides for a better rate of exchange in Germany's favour, and import and export quotas have been increased. Greek Customs duties have been reduced.

### WHY THE WEYGAND PLAN FAILED

## British Officer's Reply to French Allegations

## ATTACK THAT WAS NOT CARRIED OUT

A SENIOR Staff Officer of the British Expeditionary Force replied, in London yesterday, to the suggestion emanating from French sources that the British did not carry out the Weygand plan to close the gap which the Germans had made in the Allied lines.

The plan was that British and French forces were to attack from the north, whilst French forces would attack from the south of the gap. The French did not carry out their attack from the south, and, because of the Belgian Army being pushed northwards and leaving the B.E.F. flank in danger, the British forces could not take part in the other half of the plan.

### THE HONOUR OF THE B.E.F.

The staff officer said that he did not want to enter into any recriminations, nor say anything in criticism of the French High Command.

"We are too busy getting on with our share of the war, and we have no time to say who did well or did badly six weeks ago," he said. "Some attack has been made on the B.E.F. for not having complied with the Weygand Plan. The statement to my mind affects the honour of the B.E.F., and I think it ought to be knocked on the head."

When General Weygand took over the Supreme Command of the Allied Forces on the Western Front on May 19 he found an extremely serious situation. The Germans had crossed the Meuse, and by May 15 had enlarged and deepened the gap to a very great extent. Up to May 19 the French with the resources at their disposal had not been able to plug the hole, which was then something like a week old.

During that week something like eight German armoured divisions, followed by an unknown number, but probably an equal number of motorised infantry divisions had been pouring into the gap.

#### MEETING AT YPRES

On May 22 there was a meeting at Ypres, at which there were present the King of the Belgians, Lord Gort, Commander-in-Chief of the B.E.F., and General Billotte, Commanding the 1st French Army, who had also been given "power of co-ordination" between the French, British and Belgian Armies.

Earlier that day General Weygand had been up from Paris to explain his intentions, but unfortunately Lord Gort did not meet him. The message calling him to the rendezvous did not turn up till next day.

At the meeting in Ypres General Billotte explained General Weygand's plan, which was that an attack should be made by the French from the south, from the direction of Roye northwards, to join an attack to be made from the north by the First French Army and the B.E.F. The First French Army and the B.E.F. were in the neighbourhood of Douai and Valenciennes north of the gap, which extended for about thirty miles to the Somme.

This plan was confirmed on May 23rd by telegraphic instructions from London, which said that the attack should be carried out on the next day, May 24.

The Weygand plan, therefore, was not one to be carried out solely by the B.E.F., but by the French force in the south, and a joint French and British force in the north.

#### FRENCH GENERAL KILLED IN CAR ACCIDENT

General Billotte was killed that night in a motor accident on his way back from Ypres to his headquarters, and that did not facilitate the work of co-ordination.

Discussing the question of whether the Weygand plan was feasible at that stage of the campaign, the Staff Officer reviewed the position of the B.E.F. during the few days prior to the drawing up of the plan.

On May 19 the B.E.F. had fallen back from its position east of Brussels and Louvain to the line of the Escut Canal. On that sector of the front the B.E.F. had seven divisions in the line and two in reserve.

It had been obvious to the British Command that their right rear was to be in a dangerous position, and they had extemporised stops by improvised forces at Lens, Bethune, Douai and Arras to protect the right rear. These stops were not only protecting the British Expeditionary Force, but also the First French Army. These improvised forces came largely from elements of untrained Territorial Divisions, three of whom had been sent out to France some weeks before for work on aerodromes, etc. They did a proportion of training, but were not fighting formations. They were armed with rifles, a certain proportion of machine guns, and a few anti-tank weapons, but they had no artillery.

"Nevertheless, they were thrown into the battle, and they fought very gallantly, indeed," said the officer.

#### STATE OF DISORGANISATION

On May 19, on the left of the B.E.F. was the Belgian Army, from Oudenarde to Ghent and the sea. On the right the First French Army of between eight and ten divisions. They extended in a curved line from St. Amand to Valenciennes. The French divisions were in a considerable state of disorganisation, and for several days were fully occupied in reorganising and trying to regain some cohesion.

He said that in no spirit of criticism, because these troops had fought their way back from the line at Namur, and had suffered a scale of attack which was probably heavier than the B.E.F. had been subjected to. They had been pushed back, and at each stage had lost more and more of their equipment, until by May 19 they were undoubtedly in a bad way.

South of the First French Army was the gap of some thirty miles to the Somme, and the situation regarding it was very obscure. They received conflicting reports, and could not be certain whether the French or the Germans held the bridgeheads.

To try to delay the German advance, stops were put in various places, such as Albert and Bapaume. These forces came mostly from Territorial divisions.

"We were fighting for time, and there is no doubt about it that these stops did give us time.

"On May 20, General Ironside, Chief of the Imperial General Staff, came to G.H.Q., to discuss the position with General Billotte and General Blanchard. At that time it was quite clear that an effort had to be made to push forces from the B.E.F. and the First French Army in a southward direction to try and regain contact with the French on the Somme.

"It was also clear that to do that an attack was necessary. There could be no question of an unhindered march through the area of the gap, because the Germans were in occupation of it.

"In modern warfare, when an attack was to be launched, it was not a case of saying: 'Up, Guards, and at 'em,' a considerable amount of preparing had to be done.

#### ATTACK DELAYED

#### FRENCH DIVISION NOT READY

"The B.E.F. had only two divisions in reserve on May 20, and it was decided that these two divisions would carry out an attack from Arras, which was still held by our people, to the south and across the Scarp.

"The attack was to be supported on the right flank by elements of the First Cavalry (Mechanised Corps). General Billotte agreed to this plan, and said that part of the First French Army would be available to continue the British left flank and co-operate with it in the southerly direction.

"That attack was timed for 2 o'clock on May 21," said the officer, "but on the morning of May 21 we were informed that the French division on our left were not ready to attack, and would not be ready before May 22. Nevertheless, it was quite obvious that the sooner we brought that attack off the greater chance of success. Time was pressing. The longer we left the gap there the more Germans were pouring in, so Lord Gort decided that, despite the fact that the French were not ready to support us on our left, the attack must proceed.

#### WITHOUT THE FRENCH

"It went off without the French. It reached its first objective south of Arras and inflicted heavy casualties on the Germans, many prisoners being taken. It was supported by everything we had in the way of infantry supporting tanks.

When the British forces—the 5th and the 50th Divisions—reached their first objective they met with heavy opposition from German infantry, which showed that the German motorised infantry had already entered the gap, and it was not merely a question of meeting German armoured divisions.

For the next two days these divisions fought very hard, especially in front of Arras. All that time the Germans were working round their western flank and on May 23 were almost completely round our troops. On the evening of that day Lord Gort decided he could not keep them there any longer, or they would be surrounded and captured.

"In the nick of time they were withdrawn eastwards to Douai."

#### HARD FIGHTING

Thus, on May 23, the day when the Weygand plan was drawn up all the British divisions were in the line. The only reserve troops were one cavalry regiment at G.H.Q., which was not a large force to be at the disposal of the Commander-in-Chief. Arrangements had been made on May 22 for three British divisions to be relieved. The French were to take up a bit of the British sector on the right and the Belgians were to take over a part on the left. These British divisions had fought most of the way back from Brussels, and were to be given a short rest before taking part in the southward attack, which was part of the Weygand plan.

When these divisions were taken out they had to be used immediately to protect the Allied right flank, and they were pushed right back to St. Omer to meet the German drive towards Boulogne-Calais-Abbeville and Amiens.

#### LORD GORT'S PROPOSAL

These divisions, while protecting the British left flank, were doing a similar service to the First French army. On May 23 Lord Gort went to General Blanchard, who had succeeded General Billotte as Commander of the Allied forces, and proposed an attack in a southerly direction in accordance with what General Weygand had in mind.

The attack was to be made by two British divisions and three French divisions, and was to move southwards from the line between Sensee to St. Quentin Canal, and its objectives were to be the railway at Havrincourt and Marcoing. They hoped that the French from the south would join up with them in that direction.

"Even if the attack had been successful it would have been a devil of a business, mopping up the area behind us towards the coast," said the officer.

General Gort suggested that the attack should be made on May 26th, because the only two divisions which he had available were the divisions which had been fighting at Arras and the Scarpe. The French, whose troops had been reorganising since May 19, pressed very hard for the attack to be made on May 25.

#### QUESTION OF MUNITIONS

"We should have liked to have done so, but while the French had been able to have six days to reorganise we were to attack with two divisions, which had already made an attack without French support and had just been withdrawn. We were not unreasonable in saying we wanted one more day."

During May 23-24 the French were not entirely inactive and had established a block in Cambrai. They had pushed out attacks after the British had pressed them to do it.

Another question which had to be considered was the munitions situation, which was "not too rosy." The munitions available in France at that time was just a "gun issue"—160 rounds per gun—and we were short of small arms munitions. Attempts to land munitions by parachute had not been too successful, because the Germans very soon caught on to this method and started to attack the aeroplanes bringing the munitions over.

In the way of food supplies there were in the country supplies for only two and a half days, and the Forces were put on half rations.

"That was not an administrative situa-

### LOUGH SWILLY AND BANTRY BAY TO BE CONTROLLED

THE Minister for Defence has directed that Bantry Bay and Lough Swilly shall be controlled ports for the purposes of the Emergency Powers (No. 31) Order, 1940.

Captain J. McMonagle has been appointed competent port authority at Bantry Bay and Captain D. J. Farrell at Lough Swilly.

According to the Order cited above the competent port authority is responsible for all maritime matters affecting defence and national security within the port and its immediate approaches by sea. The Order provides that for the purpose of carrying out his duties in these respects he shall have power to take such action and to give such orders and directions as he considers necessary. These may include orders and directions in relation to the control of lights of ships and of port navigation lights and marks in the port; the control of port signals and the discharge or partial discharge of the cargoes of ships in the port. All ships' *personnel*, owners of ships, shipping agents, stevedores and persons frequenting the port are required to comply with the directions and instructions of the competent port authority.

The harbourmaster of a controlled port is required, among other things, to act under the direction of the competent port authority in certain matters; to assist him in the execution of his duties, and to ensure that the port staff and officials act in accordance with his directions.

Shipping agents and shipowners must communicate to the competent port authorities information of expected arrival of ships, their nationality, ports of call, etc.

Pilots of the pilot service provided for a controlled port must ensure that ships entering the port comply with any orders and directions made by the competent port authority as regards the entry of ships to the port.

The competent port authority or any person authorised by him may board and search any vessel entering or seeking entry to the port; enter and search docks, warehouses, sheds, etc., within the precincts of the port; examine any articles stored in such vessels or premises, and open or cause or demand to be open for examination any receptacles, packages or containers in the vessels or premises.

The competent port authority or any person acting on behalf of the State is empowered to take such steps and use such force as may be necessary to ensure compliance with the Order.

tion particularly favourable for organising attacks," said the officer.

Some months before, as a matter of precaution, seven days' supplies of munitions had been brought north of the Somme in case of interruptions of supplies from the air. It was not air attack, but the German armoured forces which cut them off from their supplies. Nevertheless, they had sufficient munitions for what they had to do.

They had another preoccupation on May 25, when the Belgians were attacked and were driven northwards. It had been hoped that if the Belgian forces had to withdraw they would be able to revolve and get on to the Ypres Canal, and so continue to form part of a line on the left of the B.E.F. What actually happened was that the Germans pushed up from Courtrai, pushed the Belgians northwards towards Bruges, and opened up a new danger of the possible encirclement of the left flank of the B.E.F.

## LORD GORT'S DECISION

### RISK THAT HAD TO BE ACCEPTED

"We had one Brigade in reserve, and we pushed that to our left flank near Ypres. That was not enough. The Belgians were giving—it was quite obvious. At 6 p.m. Lord Gort saw that the situation on his left flank, far from being likely to improve, was likely to get much worse. Therefore, he decided that first the 50th Division, to be followed later by the 5th Division, instead of attacking to their south, had to go to the Belgian front at once. Had he decided otherwise it would have meant another arm of the pincer going towards Dunkirk and cutting off our forces.

"When he made his decision to take these two divisions away from the attack which was to be staged the Commander-in-Chief realised that the French would probably take it as an excuse or as a reason for not attacking themselves.

"We did not think there was the least likelihood of their carrying out an attack unless they were very strongly supported by British troops. That risk had to be accepted. We informed General Blanchard that these two divisions were no longer available for an attack in a southern direction.

"We saw him the next morning, when he was disturbed by the situation on the Western front, and we found him and his staff working out plans for a withdrawal as fast as he could—and that was the only thing he could do.

### "TOO LATE"

"General Weygand's plan, on paper, was admirable. In fact, as a plan it was the only one available. When you have a gap of that kind it has to be closed. It has either to be closed from the north or from the south, or probably from both. The trouble was it came too late.

"It came too late from two points of view—first, there were too many Germans in that area, and, secondly, before it could be brought off our left flank had gone and there were not sufficient resources to deal with both flanks at the same time.

"About that date the B.E.F. were extended on a line of 75 miles. That does not give you many facilities for charging. The British, unsupported by the French except for their 1st Cavalry Corps, had put everything we had in reserve into attack two days before the General Weygand plan was evolved.

### PLAN THAT NEVER MATURED

"There was another part of the Weygand plan—that the French should attack northwards. That never matured at all, and I don't believe that the French gained any ground at all. There were two halves of the Weygand plan, and the southern half, also, did not operate.

"Supposing Lord Gort had gone on with the so-called Weygand plan on May 26, and, let us suppose it had achieved a major success and got down as far as Cambrai, the position would then have been that we should have been extended on a line from the sea to Cambrai, and then up to the north again from Lille to Ypres. The Belgian army would have been about Bruges.

"There would have been a gap from Ypres to the north, with no British troops at all. The head of our gap would have been about 80 miles from the sea. Calais fell about this time, and pressure eastwards towards Dunkirk was proceeding. We would not have been in touch with the French, and we could not have joined hands with them at Cambrai—because they never came.

"If we had done that, we would have lost the 5th and 50th Divisions for a certainty."

### ONLY GERMAN FRONTAL ATTACK

The British left flank was extremely dangerous when the Belgians began to crack, but it was held from Ypres to Dunkirk. The danger all the time was not frontal, but on the flanks. When the British troops got back to the Franco-Belgian frontier four Divisions found themselves in the positions which they spent their first eight months abroad in erecting.

"Only once while we were retiring did the Germans carry out a frontal attack. This was at Ypres—and they were simply slaughtered. The vast majority of the work of defending the flank, which was also the flank of the 1st French Army, was done by the B.E.F.

"We kept on waiting for news of the attack from the south, but nothing happened. We regarded ourselves as something like a beleaguered garrison who could make a sortie—but the relief of the garrison must come from the outside," concluded the officer.

## MAY USE ARMS

### ORDER TO CIVIC GUARDS

A new Order issued to the Army by the Minister for Defence, under the Emergency Powers Act, states that Civic Guards or members of the defence forces on duty may use such force as is necessary, including the use of firearms, to halt vehicles. The Order emphasises that the use of firearms must be resorted to only in cases of absolute necessity, and that such use may lead to an inquiry and criminal proceedings. Members of the forces are instructed to use signals by day and lamps by night to warn drivers of vehicles to halt, and the Order adds that the use of barricades should largely eliminate the necessity for resort to firearms.

**Your Scalp and Hair**

P. J. E. McDONOUGH wishes to advise his client friends that he will not attend to any professional work or correspondence during the month of August.

P. J. E. McDONOUGH,
44 RATHGAR ROAD, DUBLIN.

# ITALIAN AIR LOSSES

## British Claim Big Victories

## NUMBER OF SHIPS BOMBED

HOW a combined force of R.A.F. and Fleet Air Arm machines attacked shipping in the harbour of Tobruk, Libya, is described in communiqués issued in Cairo yesterday.

The Royal Air Force *communiqué* stated: "Aircraft of the Fleet Air Arm carried out a successful raid on Tobruk on July 5, scoring eight direct hits on shipping. Subsequent reconnaissance showed two large ships aground and another ship heavily down by the stern. One smaller ship was on her side and one cruiser and another ship appeared to be in difficulties.

"In a raid on Bardia on July 6, it is now established that 80 per cent. of the bombs dropped landed in the middle of a large troop concentration. An enemy bomber and an enemy fighter were damaged, while transport *personnel* and troops were heavily machine-gunned.

### OIL TANKS FIRED

"A formation of our bombers raided Zula aerodrome, in Italian East Africa, and attacked and dispersed enemy aircraft. Direct hits were scored on two aircraft, and two oil tanks were set on fire. Bombs also fell close to other aircraft.

"A formation of the Fleet Air Arm attacked Catania, Sicily. Two hangars suffered direct hits and four fires were started that could be clearly seen twenty miles away. Bombs were dropped on aerodrome buildings and workshops. All our aircraft are safe.

"Malta was raided yesterday afternoon, but the damage caused was only slight. It is believed one aircraft was shot down and another damaged. Four civilians were slightly injured."

British Naval Headquarters stated:—"In the evening of July 5 aircraft of the Fleet Air Arm, in co-operation with the R.A.F., carried out low-flying attacks on ships in Tobruk harbour. The attacks were successful, despite hot anti-aircraft fire of all calibres. Two or three large transports were hit and probably sunk, and at least one warship, either a destroyer or a submarine, was sunk. All our aircraft returned safely without casualties after machine-gunning a neighbouring aerodrome. Our light forces attacked enemy supply ships at Bardia, sinking two."

### ITALIAN CLAIMS

Yesterday's Italian war *communiqué* states: "Our bombers resumed their attacks against air and naval bases at Malta yesterday, going over in successive waves. All objectives were reached precisely. Near the arsenal large fires were visible from a great distance. Our fighters engaged British fighters and put them to flight. All our machines returned.

"In North Africa the aerodromes of Tishida Biremba and Mersah-Matruh were bombed with satisfactory results, hangars and oil dumps being hit, and six British machines being destroyed on the ground. Motorised columns south-east of Sollum were also hit. All our machines returned to their bases.

"In East Africa, while reinforcements are being sent to Kassala, our aviation is proceeding with reconnaissance flights and bombing expeditions. An enemy machine was destroyed on the aerodrome at Aroma and seven at Gor Regeb—this in addition to striking damage done to ground equipment.

"The enemy carried out an aerial attack on the port of Tobruk, which was met with anti-aircraft fire from Italian ships that brought down three machines. Two empty merchant ships moored in the port of Tobruk were hit.

"The port of Bardia was attacked by British naval units, who caused very slight damage to military equipment there. Our aviation at once came on the scene, hitting one enemy unit with bombs."

### WATER PIPE-LINE CUT

PRESS ASSOCIATION WAR SPECIAL.

*CAIRO, Sunday.*

The British war *communiqué* issued here to-night states:—"Western Desert.—Our patrols again penetrated the enemy front, cutting the water pipe line from Bardia to Capazzo.

Abyssinian Front—Further particulars of the enemy casualties at Kassala on July 4 are: Eight light tanks, two aircraft, and three hundred men."

### THREE RAIDS ON MALTA

PRESS ASSOCIATION WAR SPECIAL.

*MALTA, Sunday.*

In two raids this morning one 'plane was brought down by British fighters. This followed a number of raids yesterday, in which it is now learnt that one enemy 'plane was brought down, another was so damaged that it is certain it failed to reach its base, while a third bomber was hit and probably failed to get home again.

In the second of to-day's raids a formation of enemy aircraft dropped several bombs. There was heavy firing. No military objectives were damaged, but several civilian houses were wrecked, and a church, a school and a hospital suffered damage. There were four minor civilian casualties.

The third, and last, of yesterday's raids was made in pitch darkness at 9.15 p.m. Several bombs were dropped, but no military damage was done, though glass and woodwork over a considerable distance suffered damage.

**Sunshine Fund**—Last Saturday 105 girls were taken on a week's holiday to Sunshine House, Balbriggan, by the Society of St. Vincent de Paul Sunshine Fund. Already this year 505 children (299 boys and 206 girls) have enjoyed a holiday at Sunshine House.

# SUBMARINE'S FIVE HITS ON GERMAN CONVOY

AN official British Admiralty communiqué, issued last night, states:—"Our submarines continue to harass and inflict serious losses upon German sea communications with Norway.

"H.M. submarine Snapper (Lieutenant W. D. A. King, D.S.O., R.N.), sighted a convoy of supply ships, escorted by an armed trawler and aircraft. The Snapper attacked and hit two ships with torpedoes. The remnants of the convoy scattered and made in disorder for the shelter of a fjord.

"Later H.M. submarine Snapper sighted a large convoy, escorted by armed trawlers and aircraft. A successful attack was carried out and three ships were hit with torpedoes."

H.M. submarine Snapper was engaged in harrying German supply routes during the Norwegian campaign. On two successive days she attacked enemy convoys of transports and supply vessels, and sank three, possibly four, of them.

On another day she sank the Moonsund, which was carrying spirit for aircraft.

She is one of a famous class of submarines—the Spearfish (which torpedoed the Admiral Scheer), the Salmon, the Sunfish and the Sealion.

## "CHINA WILL CONTINUE TO RESIST"

FROM REUTER'S CORRESPONDENT.

*CHUNGKING, Saturday.*

"Until Japan has entirely cast off her aggressive policy and withdraws her forces from Chinese soil, China's resistance will continue," declared General Chiang Kai-Shek here to-day, in a message on the eve of the third anniversary of the outbreak of war in China.

### POWERS WARNED

General Chiang Kai-Shek gave what is virtually a warning that China would take military action into Indo-China if Japan attacked there, asserting that "China would not hesitate to oppose with force any future aggressive acts of the Japanese in Indo-China and in other Asiatic areas, both with a view to her own security and in pursuance of a consistent policy of working again aggression." General Chiang declared that Japan, weakened by the China war, was powerless to make war against any third nation, and said that "unthinkable and grave" consequences would follow if Japanese threats to Indo-China, the East Indies and Burma were treated with indifference or tolerance by nations friendly to China.—(*Times* Foreign telegram, copyright per Press Association.)

# GREAT BRITAIN AS A THEATRE OF WAR

## HOW AN INVADING ARMY WOULD FARE

BY OUR MILITARY CORRESPONDENT.

THE last battle fought in England was at Sedgemoor—in 1685, or 255 years ago. No wonder, then, that we find it difficult to imagine England as the scene of hostilities on the grand scale. Scotland is not quite so difficult to regard in that light—Culloden was 61 years after Sedgemoor. But, however difficult the task of regarding the neighbouring island as a theatre of war, hostilities there are so likely that we must make the attempt. In doing so it is necessary to consider the whole island as a unit—although in the older wars this was never the case.

The island of Britain is a great triangle of very irregular outline—of which the strictly English portion is the least irregular. The angles are: Duncansby Head in the north, Dover in the south-east, Land's End in the south-west. The east, south and west sides of the triangle are, respectively, 500, 300 and 600 miles long—in air-lines and in round numbers. The area is 89,000 square miles, and the population 45 millions. It is thus the most densely-peopled of all the larger countries in Europe—a definite handicap militarily, because the country is far from self-supporting in the matter of food. Moreover, the population is very unevenly distributed—there being vast agglomerations vulnerable to aerial attack, unless very thoroughly defended.

### INDUSTRIAL AREAS

The populous and highly-industrialised areas are five in number: (a) The Lowland belt across the waist of Scotland; (b) the Newcastle, Sunderland, Middlesboro' region; (c) the extensive area—Liverpool-Leeds-Nottingham-Birmingham; (d) the London area; (e) the South Wales-Bristol Channel area. Every one of these is certain to be subjected to intensive aerial attack—much more intensive than anything that has yet taken place. In addition, the Newcastle-Middlesboro' district might conceivably be raided from the sea as a subsidiary operation. The London area may very well be singled out for special attack.

For so extensive a territory—surrounded by the sea, as it is—Britain has comparatively few main sea entries. By "main entries" are meant such whose loss to an enemy would seriously cripple the resistance of the whole. Entries of this kind number seven in all—three in the East, one in the South, three in the West. These are, clockwise: The Firth of Forth, the Humber, the Thames, Southampton Water, the Bristol Channel, the Mersey, the Clyde. It will be noted that all these give access to one or other of the main industrial areas mentioned earlier. Indeed, there are several instances of alternative lines of approach, as, for example, the Thames and Southampton to London and its hinterland. Still, these entries are so few and their great importance so obvious that any attempt to force one or other of them—without solid command of the sea—is very unlikely. Southampton Water, for instance, is actually a naval position of the very first consequence, and has always been so organised.

### COASTAL AREAS

More interesting from the standpoint of a possible invader are those coastal sectors lying between the great main sea entries and dividing these last from one another. Conceivably an enemy might seek to make good a footing on one or other of these intermediate zones—as did the Romans, and, later, the Normans, on the Kent-Sussex peninsula. For example, the East Anglian hump of England—largely isolated by the Wash and the Fens—might possibly be occupied as a sort of jumping-off ground for an inland advance that aimed to sunder Southern England from the rest of the country. An invader in this region would secure the advantage of important local resources in the form of agricultural and fishing products of which the defender would be correspondingly deprived. This particular region has, from the assailant's point of view, the further advantage of being only a hundred miles distant from bases in occupied Holland. Similarly with the Kent peninsula, the proximity to the Continent of which—as well as historical precedents—inevitably involves it in any and every projected invasion of Britain.

These two possible geographical objectives receive a greatly increased significance from their proximity to London. Apart entirely from its importance as capital, greatest population centre and industrial output—in short, from its acquired features—London is important on purely geographical grounds alone. It is situated at the head of what is by far the most important sea inlet into Britain. This coincides with the lowest crossing of the most important river in Britain—the only river, in fact, that is really a serious internal obstacle within the country. And, as a natural result of these characteristics, London is the centre of quite an extraordinary web of railway and road communications fanning out in every direction. London, accordingly, must always be a main objective for any attack on Britain.

### COMMUNICATIONS

Mention of London as a centre of communications automatically recalls the fact that Britain disposes of quite an exceptional net-work of these. With 20,000-odd miles of rail, the country possesses the densest mileage per head of population in the world. In addition, there is a remarkably good road-net, while the internal waterways are far above what is commonly realised—both as regards extent and carrying capacity. It is hard to believe that British internal communications could ever be really put out of operation for any length of time by an aerial bombardment, however intense. And it is obvious that continued enjoyment of this communication facility would be of vital importance defensively in any operations inside the territory.

There is another characteristic of much of the British terrain, which is of vital importance from the tactical point of view—i.e., its enclosed character. We are accustomed also in Ireland to hedges and fences of various kinds; and, so, we are liable to forget that on the Continent nothing similar exists except in very restricted areas. Enclosed terrain of this description is, manifestly, very unsuited for the employment of the newest engines of war—i.e., aeroplanes and tanks. Both vision and movement are seriously restricted in country of this kind. Fighting boils down, in great part, to infantry work—and infantry with local knowledge has necessarily an appreciable advantage. It would not be an exaggeration to say that, in such terrain, a locally-recruited territorial battalion, with a fair degree of training, would receive an addition to its effectiveness amounting to fifty per cent.

# WITHIN THE AXIS

## Rumania's New Policy

## BRITISH PEOPLE LEAVE FOR HOME

FROM REUTER'S CORRESPONDENT.

*BUCHAREST, Sunday.*

"THE directing of Rumania's foreign policy within the framework of the axis combination is an accomplished fact," said M. Gigurtu, Rumanian Premier, in a broadcast address to the nation last night.

"The new Government must, first and foremost, overcome the difficult situation of the country, for which it is not responsible.

"After the Great War we did not consolidate what we had conquered to establish those foundations, which ensure a peaceful and an assured future to the nations.

"To-day the way is made clear; the National Party having decided to follow the path laid down by the King and the National Government."

Minorities would be treated with understanding and tolerance, and would be called upon to collaborate closely with the State.

### WARNING TO MINORITIES

"Naturally," M. Gigurtu explained, "this means minorities who sincerely and loyally fit themselves into the new life of the State, and not those who repay our traditional hospitality by offences which we cannot forget and will not allow to be forgotten."

"The events which are transforming the Continent," M. Gigurtu went on, "have not shaken Rumania's traditional policy of good neighbourliness. In order to preserve this policy of peace in this corner of Europe we have made the most painful sacrifice, the value and meaning of which we hope will have been understood by all."

The semi-official Rumanian News Agency states that "energetic and tactful measures" have successfully dealt with the incidents arising from the evacuation of Bessarabia and Northern Bukovina, and that all the country, including the new frontier regions, is completely calm.

## ANTI-BRITISH MEASURES

### BIGGER OIL SUPPLY FOR GERMANY

PRESS ASSOCIATION FOREIGN SPECIAL.

*BELGRADE, Sunday.*

Events in Rumania are rapidly moving towards the exclusion of British interests, according to information reaching here. The chief interest is oil, exports of which ceased some weeks ago, although Germany is now obtaining her full monthly quota of 130,000 tons. With the aid of the extra railway lines, which the Rumanian authorities are now commandeering, exports to Germany are likely to be augmented further.

Forty-five British men and women left Bucharest yesterday in two groups—one via Constanza and the other Sofia. They included 22, who were required by the authorities to depart immediately. The rest left voluntarily, owing to the intolerable situation in which they found themselves.

The Rumanian Government, having proclaimed a pro-Axis policy, is pursuing it at a speed somewhat faster than Germany appears to wish. German circles in Rumania have expressed dissatisfaction over the Gigurtu Government, because its full-blooded "Nazi" policy towards the Soviet Union is a trifle provocative.

The Soviets remain an unknown factor in the explosive situation.

## R.A.F.'S BUSY WEEK-END

### BOMBINGS IN GERMANY AND HOLLAND

(Continued from Page 5, Column 2.)

The Air Ministry, in a *communiqué* last night stated:—"Despite adverse weather conditions during the last 24 hours bombers of the R.A.F. have continued their activities. Yesterday bombing attacks were made on the landing ground at Knocke, upon the aerodromes of Evreux and Ypenburg, and on barges at Zwolle and in the canal at Katwijk.

"One of our aircraft is missing.

"During the night shipbuilding yards at Bremen and Kiel and an armament depôt at Emden were attacked. Incendiary and high explosive bombs were dropped at Brunsbuttel at the entrance of the Kiel Canal. The seaplane bases at Norderney and Hornum were also attacked.

"From these night operations two of our aircraft failed to return.

"In numerous operations carried out yesterday by aircraft of Coastal Command two of our aircraft engaged on escort duties were shot down by enemy fighters.

"Five members of the crews were rescued by a British warship."

### THE ATTACK ON BERGEN

A British Admiralty *communiqué* issued yesterday afternoon states: "German fuel stocks at Bergen suffered heavily when attacked by aircraft of the Fleet Air Arm in the early hours of yesterday. Oil tanks and an oil tanker were subjected to a series of heavy dive bombing attacks. These were pressed home, in spite of strong resistance by the enemy ground defences.

"When our aircraft withdrew, the oil tanks were on fire and the greater part of the target area was obscured by thick black smoke from burning oil fuel.

"All our aircraft returned safely."

### DAY AND NIGHT RAIDING

The British Air Ministry announced in a *communiqué* on Saturday that in day and night attacks over Germany and Holland on Friday the R.A.F. bombed a German aircraft factory, naval bases at Kiel and Wilhelmshaven, Cologne railway junction, Hamburg and Cuxhaven docks and aerodromes.

### GERMAN CLAIMS

Yesterday's German High Command claims:—

"Off the Isle of Wight a German torpedo boat sank a ship of 6,000 tons.

"Fighting units of the Air Force continued their attacks against important military objectives in the South of England. In Falmouth Harbour a merchant ship of 8,000 tons was set ablaze by a direct hit of medium calibre.

"In the central part of the North sector fighter 'planes attacked units of the British naval forces. Two destroyers received such heavy hits that they must be reckoned a total loss. A 10,000-ton cruiser received severe damage. In the Channel we succeeded in sinking an auxiliary warship and a guard ship.

"The enemy submarine which was severely damaged by aeroplanes of the Arado 196 type has since sunk. The crew have been taken on board German patrol ships and aeroplanes.

"Enemy air raids on North Germany caused no important damage. British airmen have unsuccessfully attacked Danish fishing boats with bombs and machine-gun fire.

"A Norwegian steamer has been hit on the deck by a British bomb. Some of the crew were killed.

"Enemy losses amounted yesterday to a total of 10 'planes, of which three were destroyed in air battle, three by A.A. fire and two destroyed on the ground. Two enemy 'planes were shot down by naval units. Two of our own 'planes are missing.

**Wicklow Regatta**—Wicklow Regatta Committee have decided to hold their annual fixture on the August bank holiday this year.

* * *

**Request to Cork Find**—The taking of depositions was resumed at Cork District Court on Saturday in the case in which Timothy Collins, 32 Lower Glanmire road, was charged, as a sequel to the recent discovery of a crudely equipped plant for the manufacture of home-made bombs in a disused stores in Coach street, Cork, with unlawful possession on 12th May at Coach street of 212 hand grenade cases. He was also charged with possession of hand grenade cases at Horsboro' place, Cork. In all there were eight counts. The accused man was further remanded.

# HITLER AND CIANO IN CONFERENCE

## Two Hours Talks With Advisers

## ROME REPORTS FULL AGREEMENT

*BERLIN, Sunday.*

COUNT CIANO, Italian Foreign Minister, arrived in Berlin at 11.15 this morning, and by 2.15 p.m. he had spent almost two hours in close conference with Herr Hitler and his nearest advisers.

The purpose of the hurried visit has not been disclosed, but the Berlin radio announcer, describing the scenes as Count Ciano arrived at the station, said:—"The last time Count Cinno visited Berlin — in October, 1939—was a moment of great importance, a new situation having been created by the victory in Poland. To-day the moment is still more important, the greatest victory of all time having been achieved, and only England remaining as the sole enemy."

Count Cinno was accompanied from Rome by officials of the Italian Foreign Office, and was greeted at the station by Herr von Ribbentrop, the German Foreign Minister, and the Italian Ambassador in Berlin, Signor Alfieri.

On arrival at the Chancellery he was shown into Herr Hitler's study without delay, and was there received by the Chancellor at 12.30 p.m.

Herr Hitler and Count Ciano went into conference as once, assisted by Ribbentrop, Alfieri, Mackensen, the German Ambassador in Rome; Meissner, the Secretary of State, and Dr. Schmidt, Herr Hitler's interpreter.

The conversations ended at 2.15, and Herr von Ribbentrop then gave a lunch at a West End hotel in honour of the Italian visitors.

### MINISTER GOES WEST

Count Ciano left by special train to-night to visit scenes of the western campaign. He is returning to Berlin on Wednesday for further conversations.

A Berlin report received in Budapest last night had stated that he would proceed to "another important capital," in company with Herr von Ribbentrop.

It was thought in Budapest that this could mean only Moscow.

### "COMPLETE AGREEMENT"

*ROME, Sunday.*

The talk revealed "complete agreement," telephones the Diplomatic Correspondent of the official Stefani Agency from Berlin to-night.

He says: "The political meeting in Berlin is destined to assume a historic importance, not only for problems of the war, but also for problems of peace and of reconstruction.

"For comprehensible reasons it is not possible to indulge in indiscretions or forecasts as to the details of the conversations.

"Nevertheless, I am in a position to affirm that the high representatives of the two Axis Powers reached complete agreement, whether as regards the continuation and development of the war, or as to the construction of a new Europe.

"Italy and Germany will march forward side by side."—Reports from Press Association and Associated Press.)

### HUNGARIAN MINISTERS FOR GERMANY

*BASLE, Sunday.*

Neutral observers in Berlin, says the Berlin correspondent of the *Basler Nachrichten*, report that Count Teleki and Count Csaky, the Hungarian Prime Minister and Foreign Minister, are to visit Germany shortly.

The visit, they say, is connected with the changes in South-East Europe.—(Reuter.)

### SOUTH-EAST EUROPE DISCUSSED?

*ZURICH, Sunday.*

The Berlin correspondent of the *Neue Zuercher Zeitung* states that the meeting was probably connected with developments in South-East Europe, where "Italy and Germany are equally interested in the peaceful solution of all questions."

It is considered, he adds, "less probable" that the visit was connected with the French Government's new attitude.—(P.A. War Special.)

## WHY FRANCE SOUGHT AN ARMISTICE

### GOVERNMENT'S COMMUNIQUE

The following *communiqué*—the first coming directly to Ireland from the French Government since the armistice—is issued by the French Legation in Dublin:—

"There has been, and there still is, much misunderstanding about the reasons which compelled Marshal Pétain's Government to ask the enemy for an armistice rather than to transfer the seat of Government to Northern Africa and to continue to wage war from there with the weakened forces and supplies still at its disposal.

"That further resistance on the soil of France was doomed to be futile is not contested. The French armies were broken, no fresh reinforcements were available and supplies were practically exhausted. Ammunition supplies for the artillery, mechanised forces and infantry were only sufficient for a day or two.

"With or without an armistice, hostilities on French soil were at an end. Were it not for the armistice, the total occupation of the whole of the French soil was only a question of days. The armistice prevented this total occupation.

"To sue for an armistice or to leave France completely in the hands of the invaders were the only alternatives open to the French Government. In the face of these alternatives humanitarian reasons compelled the Government to seek an armistice.

"More than eight million refugees—including nearly two million Belgians—were stranded on the roads or in already overcrowded towns and villages of Southern France with scanty resources, if any.

"Apart from other military reasons, it can be readily realised how military operations in the midst of such a seething mass of refugees became impossible. Such an upheaval of population raised insurmountable difficulties of all sorts—economical, administrative, social, financial, and, above all, the health of the whole population was gravely endangered. The statistics of such problems could not be left either to an invading enemy or to the disorganised local authorities without endangering the very existence of those millions of refugees and, furthermore, of the whole population of France.

"Where there is life there is hope. The very life and physical existence of the people who constitute the French nation had to be safeguarded at all cost, and the only chance left was formal surrender."

**Limerick Horse Show Society**—The Limerick County Committee of Agriculture, at a special meeting last Saturday, decided to give an extra £100 to the Horse Show Society, making a total contribution of £344.

# NO FIGHT AT ALEXANDRIA

(Continued from Page 5, Column 4.)

ferred to die in loyal combat instead of dying as assassins' victims but their sacrifice was not in vain.

"It has made France greater in the eyes of all peoples, even doubtless, in the eyes of those British sailors, accustomed to act like gentlemen and to fair play, who were made to carry out a duly premeditated assassination by Mr. Churchill, Mr. Alexander and Admiral Sir Dudley Pound."

### LONDON REPLY TO FRENCH CHARGE

The French High Commissioner for Information, in a broadcast replying to Mr. Churchill's speech on the action taken by the British Fleet at Oran, declared: "To the epic of Dunkirk Churchill replied by assassinating the Dunkerque."

M. Prouvost reproached the British Government with having "presented a brutal ultimatum instead of having entered into contact with the French Government." He spoke of the "heroism and sacrifices of French sailors in saving four-fifths of the British Army at Dunkirk when only half of the French Army succeeded in embarking."

"We have understood," M. Prouvost concluded, "it cost us too dear to be yesterday the soldiers of Britain for us to consent to-day to be the sailors of the Union Jack."

It is pointed out in London that Mr. Churchill and Mr. Alexander have already refuted M. Prouvost's reiteration that the French Admiral at Oran was presented with a "brutal ultimatum," and his complaint that the British Government did not "enter into contact" with the French Government.—(Press Association War Special.)

## ALTERING FRANCE'S CONSTITUTION

*VICHY, Sunday.*

Less than half the French Parliament will sit to decide upon the meeting of the National Assembly, which is to be asked to change France's Constitution. Parliament will reassemble at Vichy Casino on Tuesday. The Chamber will sit in the morning and the Senate in the afternoon, to decide upon the convocation of the National Assembly—both Houses sitting together—on Wednesday.

It is estimated, says a Havas Agency message, that 400 or 450 Parliamentary representatives will be present.

There were normally 618 deputies and 314 senators.

### PRO-BRITISH FEELING IN MARTINIQUE

*ANTIGUA (WEST INDIES), Sunday.*

According to news received here, feeling in the small French island colony of Martinique is definitely pro-British. The population was amazed and incredulous at France's acceptance of the armistice terms, but officials hesitate to take action in the confused circumstances.

It is suggested that support for General de Gaulle would be forthcoming if it were organised.—(P.A War Special.)

### FRENCH LOSSES IN ORAN FIGHT

*VICHY, Sunday.*

An Algiers dispatch to the Havas Agency states that three large French naval units and one lighter vessel are now ashore, as a result of the British action at Oran. It is claimed that the 22,189 tons battleship, Bretagne, has 200 survivors. Her normal complement is given in "Jane's Fighting Ships" as 1,133, but she was in port.

The 26,500 tons battleship Dunkerque, the battleship Provence, sister ship to the Bretagne; and the 2,884 tons destroyer Mogador, lost 200 killed or missing and 150 seriously wounded, it is stated.

Engineers are studying means of refloating the vessels.—(Press Association War Special.)

## U.S. DESTROYER'S ALLEGED CALL

### WASHINGTON SAYS BOAT UNINJURED

SOON after Mackay radio picked up a message, said to be from the 1,190 tons U.S. destroyer Barry, stating that she had been torpedoed by a German U-boat four hundred miles off Spain, the Navy Department in Washington announced that she was not "in distress" and was "peacefully at anchor."

The Barry was reported to be on her way to Bilbao to pick up Mr. Anthony Biddle, United States Ambassador to Poland, but, according to the State Department, Mr. Biddle is still at Bilbao.

It was announced by the United States Navy Department in Washington eleven days ago that the United States light cruiser Omaha and the destroyers Barry and Goff had recently sailed for Portugal. They were intended to relieve the existing United States European squadron of the same strength, it was stated.

The Barry was launched on October 28, 1920, and has a complement of 122 officers and men.

According to Mackay Radio, a message from the ship said:—"Sinking slowly. Hit by German submarine. Water in hold. Can last three hours."

Mackay Radio later cast doubts on the authenticity of the message picked up. The SOS call, they said, did not carry the destroyer's call letters as a signature.

## THE WASHINGTON SAILS

### 1,700 AMERICANS RETURN

FROM OUR CORRESPONDENT.

*GALWAY, Sunday.*

The United States liner, Washington, sailed from Galway for New York at 3 o'clock this afternoon, after taking on board about 1,700 American citizens. This was the biggest embarkation ever made at any Irish port.

The passengers are of all ages and types ranging from a veteran of 82 to an infant in arms, and from wealthy businessmen to poor people, who had to be brought home at the expense of the United States Government.

The busiest people in Galway during the last few days were the Customs officers, who worked twenty hours a day examining over twenty thousand pieces of baggage, the last portion of which was put aboard the liner this morning.

The departure of the Washington came rather as a surprise, as Pressmen had been informed that the captain was awaiting instructions from Washington, and that an escort for the liner was expected. On this account it was stated that the Washington would not sail until Tuesday or possibly later.

Many of the passengers, who had some Irish money over after paying their hotel bills, spent it in purchasing trousseaus and other native Irish clothing. It is estimated that Galway shops benefited by at least £3,000 as a result of the visit of the Americans.

**Staff Excursion.**—Two special trains brought 800 employés of the Sunbeam Wolsey from Cork to Killarney, for their annual outing yesterday. An enjoyable day was concluded with a dance. With the excursionists were the chairman and secretary of the firm, Messrs. O'Dwyer and Sinclair.

**DEAF RESPONDING TO GREAT FREE OFFER**

Success of recent visit brings "ARDENTE" here again THIS WEEK.

In order to avoid disappointing those who were unable to avail themselves of Ardente's previous visit to Dublin, Mr. Dent has made this special return visit, and right here in Dublin this week until Saturday, you will be given the opportunity, without fee or obligation, to test the modern way to Better Hearing which has set the whole deaf world talking.

At least 200,000 people who were "walled in" by their afflictions have been transported from depressing perpetual silence to the whole world of sound by "ARDENTE."

You are invited to come and HEAR for yourself, without fee or obligation, at Mr. Dent's rooms in ST. ANDREW'S HOTEL, EXCHEQUER ST., DUBLIN. Tel. No. 23279.

To be deaf to-day is to be only half alive—hearing is more than ever necessary for your livelihood; at Church and Talkies; for Radio, Telephone, Home, Shopping (street safety), and business needs. For this reason Mr. R. H. Dent's achievements have been hailed by Doctors, the Press, and, even more important, by the deaf themselves, as the modern "miracle."

Because Mr. Dent realises that some may have found difficulty in calling on him previously he has come to Dublin again until Saturday. This is an opportunity which may not occur for many months, so you are urged to take full advantage of his visit and call. Remember, no fee is charged for consultation, advice, and test.

DON'T MISS THIS OPPORTUNITY FOR FREE TEST AT

**MONDAY TO SATURDAY, 8th July to 13th July, inclusive:**

**St. Andrew's Hotel, Exchequer St., DUBLIN. Tel. No. 23279.**

WEDNESDAY, 17th July: Granville Hotel, The Quay, WATERFORD. Tel. No. 200.

THURSDAY & FRIDAY, 18th and 19th July: Imperial Hotel, Pembroke St., CORK. Tel. No. 139.

SATURDAY, 20th July: International Hotel, Kenmare Place, KILLARNEY. Tel. No. 16.

MONDAY & TUESDAY, 22nd and 23rd July: Cruise's Royal Hotel, LIMERICK. Tel. No. 221.

THURSDAY, 25th July: Great Southern Hotel, Eyre Square, GALWAY. Tel No. 25.

SATURDAY, 27th July: Imperial Hotel, CASTLEBAR, Co. MAYO. Tel. No. 3.

MONDAY, 29th July: Great Southern Hotel, SLIGO. Tel. No. 104.

ARDENTE LTD., 309 Oxford St., London, W1.

## IRISH NEWS IN BRIEF

**Child Killed by Lorry**—Una McKenna (4), of Ferns road, Crumlin, was fatally injured on Saturday when struck by a lorry, in Ferns road. She was dead on admission to the Meath Hospital.

* * *

**Archbishop of Port of Spain**—His sister, Miss Mary Ryan, has received a telegram announcing the safe arrival in Trinidad of Most Rev. Dr. Finbarr Ryan, O.P., Archbishop of Port of Spain, Trinidad, who recently visited Ireland.

* * *

**Waterford Incident**—A midnight incident in Waterford was described at Waterford District Court, when District Justice MacCabe dismissed under the Probation Act a summons for assault in the execution of his duty brought by Civic Guard John Lannon, The Terrace, Barrack street, Waterford, against Percy Brett, Morrison's avenue, Waterford.

* * *

**Garden Fête**—There was a very large attendance at the garden fête which was held in the beautiful grounds of Mrs. Drury-Pearson's residence, Glengyle, last Saturday, in aid of the renovation funds of the Howth and Malahide Presbyterian Churches. There were numerous side-shows and home-produce stalls. The members of the organising committee were: Mrsfl M. K. Paul, Mrs. S. Beater, Mrs. A. Cunningham, Mrs. J. Kinkead, Mrs. F. C. Wallace, Mrs. J. Shanks, Miss A. Kirker, Mrs. J. K. McMillan and Miss N. Scott. They were assisted by a large staff of helpers.

* * *

**"The Curse of Ireland."**—"The curse of Ireland to-day is the flight from the land—the flocking of the boys and girls from the farms to the towns and cities," said the Rev. J. McEvoy, C.C., Dundalk, when he addressed thousands of people who assembled at Faughart (the birthplace of St. Brigid) for the annual pilgrimage yesterday. Large numbers travelled from Dublin, Belfast, Drogheda, Monaghan, Cavan, and the members of the Newry Confraternity, under Rev. Father McCumiskey, Adm., also took part in the large procession, which walked from St. Brigid's Church at Kilcarry to Faughart. In this procession was carried a casket containing relics of the saint. "Girls are far too eager to secure work in factories, shops—anywhere in the town and away from the country," Father McEvoy said. "They seem possessed of an evil and insane idea that work in the country is beneath their dignity."

## MEXICAN ELECTION CLASHES

### MANY KILLED AND INJURED

FROM REUTER'S CORRESPONDENT.

*MEXICO CITY, Sunday.*

Many persons were killed or injured in clashes which occurred in Mexico City to-day, during polling in the Presidential election. Up to 1.0 p.m. (local time) the casualties were 10 dead and 32 injured—all victims of revolver shots.

The streets were filled with the deafening shriek of the sirens of ambuances as they raced through the crowds in search of the injured.

Three Army generals are standing as candidates in the election for a successor to President Cardenas. They are General Avila Camacho, General Juan Almazan and General Sanchez Tapia. General Camacho is considered the most likely to be elected, as he has the backing of the National Revolutionary Party and of the Confederation of Labour, the largest Labour organisation. His success would indicate the virtual continuation of the policy of the present régime. The two other candidates are Independents.

BALDOYLE—SATURDAY

# PULCHER'S VICTORY

## *Astrid Fails in Heath Plate: Golden Jack's Surprise*

THE excellent programme arranged for Baldoyle attracted a big crowd to the Sutton course on Saturday, the largest, in fact, at a July meeting there since 1926.

The Metropolitan Steeplechase had a particular interest by reason of the fact that three of the seven runners are engaged in the Galway Plate, and it was won by last year's winner of that race, Pulcher, who, having no penalty to carry for this success, must again be a strong contender for the big Western race, in which he is weighted at 10st. 5lb., exactly the same impost that he carried last year. His victory was achieved in deserving manner, for he was being hard ridden by J. Costello a long way from home, and it was by sheer staying ability that he got the better of Knight of the Border in an exciting finish. Jack Chaucer never flattered and Golden Toff, after being prominent for a long way, faded out of the picture half a mile from home.

One of the biggest surprises of the season was the defeat of Astrid in the Heath Plate. This filly, recently purchased by Mr. J. McGrath, was generally regarded as the second best of the season's youngsters, but, though afforded every chance through a quick beginning, she was well outstayed in the closing stages by both Boudoir and Avon King, the former scoring in easy style. The winner, who is by the Aga Khan's sire, Mahmoud, had run only once previously and was in receipt of considerable weight from both Astrid and Avon King; but in a race which was run in 61 secs. she showed real superiority and will probably be seen to greater advantage over longer distances later on.

The Marino Hurdle was won in ready fashion by Captain Reid Walker's George Dandin, whose last success was gained over the same course in January. He was joint-favourite with Red Wind, and another score for backers was registered when Anyway, carrying Mr. R. B. Henry's colours, led from start to finish to win the Portmarnock Plate. It was a red letter day for Mr. R. Fetherstonhaugh, the Curragh trainer, who as well saddled Pulcher.

Other double events were scored by Miss Dorothy Paget as owner and Mr. C. A. Rogers as trainer, with Golden Jack and Fairfax. The former, a massive five years old, who was palpably short of work, created a surprise by winning the amateur riders' race, but Fairfax was much fancied to win the seven furlongs handicap, his success in which was in no small measure due to the riding of M. Beary. Details:—

3.0—**MARINO HURDLE RACE** of 100 sovs. Second 12 sovs., third 8 sovs. A handicap. 1½m.

Capt. Reid Walker's b. g. GEORGE DANDIN, by Bubbles—Mignonette, 5, 9-9 ..... K. Gilsenan 1

Mrs. N. T. Atkinson's CHARON, a, 9-12 ..... J. Brogan 2

Mrs. R. H. Walker's RED WIND, 4, 10-1 ..... D. L. Moore 3

Also ran:—Abbot's Own, 12-7 (J. Lenehan); Prince Achille, 11-3 (T. Moloney); Carlanstown, 9-13, car. 10-1 (J. Tiernan); St. James's Gate, 10-3 (V. Mooney); Lord Boris, 9-13 (E. J. Kennedy); Magic Lock, 9-10 (P. Moylan); Dundrin, 9-9 (Sir E. Goff). (Winner trained by R. More O'Ferrall.

Betting—100 to 30 each agst. Red Wind and GEORGE DANDIN, 7 to 2 Charon, 6 to 1 each Carlanstown and Prince Achille, 100 to 8 any other. **Tote** (2/-)—Win, 8/6 places, 3/-, 2/6, 3/-. Won 4l.; ½l. Carlanstown 4. Abbot's Own 5, St. James's Gate 6. Time—2 mins. 47 1-5 secs.

3.30—**PORTMARNOCK PLATE** of 100 sovs. Second 12 sovs., third 8 sovs. A handicap flat race for three years old and upwards. 5f.

Mr. R. B. Henry's ch. m. ANYWAY, by Grand Glacier—The Widow Murphy, 5, 8-9 ..... J. Moylan 1

Mr. W. Barnett's WINE GLASS, 3, 8-4 ..... T. Burns 2

Col. Clarke's KING'S CAPRICE, 4, 9-3 ..... Joe Canty 3

Also ran:—Wrap Rascal, 9-11 (A. Barrett); Spot the Winner, 8-6 (F. Holden); Solus, 8-2 (M. Hardwidge); Over Yonder, 7-8 (F. Vincuny); Apaspi, 8-1 (W. Howard); Poor Dear, 7-13 (John Doyle); Mornas, 7-13 (F. Canty); Walnsford, 7-12 (G. Wells); Knock, 7-7 (T. P. Burns); Canterbury Bell, 7-9 (M. Nolan); Belle Brandon, 7-9 (John Power); Sailor's Prestige, 7-2 (D. Howarth). (Winner trained by R. Fetherstonhaugh.)

Betting—7 to 2 agst. ANYWAY, 4 to 1 Wine Glass, 6 to 1 each Mornas, King's Caprice and Sailor's Prestige, 8 to 1 Wrap Rascal, 10 to 1 any other. **Tote** (2/-)—Win, 9/-; places, 3/6, 3/-, 5/6.

Won 2l.; ½l. Sailor's Prestige 4, Walnsford 5. Wrap Rascal 6. Knock 7. Time—52 1-5 secs.

4.0—**METROPOLITAN STEEPLECHASE** of 100 sovs. Second 12 sovs., third 8 sovs. A handicap. 2½m.

Col. Scott Moore's br. g. PULCHER, by Pucka Sahib—Dowery, a, 10-5 ..... J. Costello 1

Miss Phillpot's KNIGHT OF THE BORDER, 6, 10-5 ..... D. L. Moore 2

Mrs. H. M. Hartigan's AMICO, 6, 9-7 ..... J. Brogan 3

Also ran:—Jack Chaucer, 12-7 (J. Lenahan); Golden Toff, 11-5 (W. T. O'Grady); Sterling Duke, 11-5 (T. Hyde); Bongo II., 10-8 (P. J. Murphy). (Winner trained by R. Fetherstonhaugh.)

Betting—7 to 4 each agst. PULCHER and Knight of the Border, 5 to 1 Amico, 7 to 1 Jack Chaucer, 10 to 1 any other. **Tote** (2/-)—Win, 8/-; places, 4/-, 4/-.

Won head; 2l. Jack Chaucer 4, Golden Toff 5, Sterling Duke 6. Time—4 m. 51 4-5s.

4.30—**HEATH PLATE** of 200 sovs. Second 30 sovs., third 20 sovs. For two years old Irish-trained horses. 5f.

Mrs. R. L. Rogers's gr. f. BOUDOIR, by Mahmoud—Kaunala, 8-5 ..... T. Burns 1

Mal. A. H. Watts's AVON KING, 9-5 ..... W. Howard 2

Mr. Jos. McGrath's ASTRID, 9-9 .....

Also ran:—Content, 8-5 (D. Howarth); Swift Eagle, 8-5 (J. Keane). (Winner trained by D. Rogers.)

Betting—7 to 4 on Astrid, 9 to 4 agst. Avon King, 8 to 1 BOUDOIR, 33 to 1 any other. **Tote** (2/-)—Win, 25/-; places, 14/6, 7/6.

Won 2l.; same. Swift Eagle 4. Time—61s.

5.0—**GOOLOCK PLATE** of 100 sovs. Second 12 sovs., third 8 sovs. A weight for age flat race for three years old and upwards. Irish-trained horses, maidens at starting. 1m. 6f.

Miss D. Paget's GOLDEN JACK, 5, 11-5 ..... Mr. P. J. Hogan 1

Mr. John McEnery's THREE BRIDGES, 5, 11-10 ..... Mr. J. H. de Bromhead 2

Mr. F. Ryan's CAPTAIN STARLIGHT, 3, 10-2 ..... Mr. F. Fitzsimons 3

Also ran:—Archie's Pride, 11-5 (Owner), Gem Man, 11-10 (Mr. W. Willis); Smiling Morn, 11-10 (Mr. P. Sleator); Paradise Walk, 10-7 (Mr. P. J. Lenehan). (Winner trained by C. A. Rogers.)

Betting—7 to 4 agst. Three Bridges, 5 to 1 Captain Starlight, 4 to 1 Smiling Morn, 10 to 1 GOLDEN JACK, and others. **Tote** (2/-)—Win, 33/6; places, 8/-, 4/-.

Won neck; 3l. Smiling Morn 4, Paradise Walk 5. Time—3m. 17s.

5.30—**KILLESTER PLATE** of 100 sovs. Second 12 sovs., third 8 sovs. A handicap flat race for three years old and upwards. 7 f.

Miss D. Paget's br. c. FAIRFAX, by Fairway—Cliba, a, 9-5 ..... M. Beary 1

Captain Reid Walker's DEAD LEVEL, a, 8-0 ..... J. Cartwright 2

Mr. P. McCavana's DAISY'S APRON, 3, 7-11 ..... W. Howard 3

Also ran:—Forager, 10-2 (T. Burns); Terraceford, 9-7 (M. Wing); Fire O' London, 9-6 (A. Barrett); Oak Boy, 8-13 (car. 9-0) (E. M. Quirke); J.W., 8-8 (Joe Canty); Prudent Rose, 8-3 (M. Nolan); Dashing Wave, 7-5 (R. Hardwidge); Messenger Girl, 7-10 (Herbert Holmes); Border Town, 7-9 (John Power); Ruby Link, 7-2 (T. P. Burns). (Winner trained by C. A. Rogers.)

Betting—3 to 1 each agst. FAIRFAX and Terraceford, 6 to 1 each Dead Level and Daisy's Apron, 7 to 1 Border Town, 10 to 1 any other. **Tote** (2/-)—Win, 10/6; places, 4/-, 5/-, 4/6.

Won head; ¾l. Dashing Wave 4, Ruby Link 5, Border Town 6, J.W. 7, Prudent Rose 8. Time—1 min. 29 2-5 secs.

**TOTE DOUBLE** (5/- stake)—Pulcher and Golden Jack. Dividend, £18 4/-; fourteen winning tickets; pool, £285 5/-; day's pool, £2,617 3/-; last year, £2,229 3/-.

In the interest of Public Health, the Baldoyle Racecourse Premises were disinfected with Jeyes' Fluid.—(Advt.)

*GREYHOUND RACING*

## ANOTHER SUCCESS FOR PRINTER

### MISS B. KELLY WINS TWO RACES

Printer, the most consistent greyhound on the Dublin tracks, gained another success when, at Shelbourne Park on Saturday, he won the Open Hurdles Sweepstake. The issue was never in doubt, as he broke best, and led from box to line. Negro's Crown and Negro's Brilliant brought off a double event for Miss B. Kelly. Details:—

**CLONMEL STAKE**—Miss M. Byrne's BRAVE FUTURE (6), evens, 1; JOLLY RACKET (4), 2 to 1, 2; FUN-N-NOGG (2), 6 to 1, 3. Also ran—Kilcash Lemon (1), 4 to 1; Tender Lion (3), 7 to 1; Free Course (5), 8 to 1. 6l.; 4l. 30.61 secs.

**OPEN HURDLE SWEEPSTAKE**—Mr. J Leahy's PRINTER (6), 6 to 4 on, 1; JOLLY HOKEY (3), 9 to 4 agst., 2; CLONEEN WAR LORD (4), 7 to 1, 3. Also ran—No Sport (1), 7 to 1 (fell). 3l.; 6l. 31.50 secs.

**OPEN SPRINT SWEEPSTAKE** (360 yards)—Miss B. Kelly's NEGRO'S CROWN (5), 6 to 4 on, 1; SHAKE YOURSELF (6), 7 to 1 agst., 2; CRYSTAL WAVE (1), 5 to 2, 3. Two ran—Crosgar (3), 5 to 1; Hoye's Heights (3), 6 to 1. 3l.; 5l. 20.22 secs.

**OPEN SWEEPSTAKE**—Mr. J. McGrath's SPORTING FLIER (1), 5 to 2, 1; DODO'S SANDHILLS (5), 4 to 1, 2; SON OF DUTCH (3), 9 to 4, 3. Also ran—Monalia Bob (4), 5 to 2; Bobby Loc (2), 6 to 1. A head; a neck. 30.50 secs.

**CLOUNANNA BITCH STAKE**—Miss B. Kelly's NEGRO'S BRILLIANT (2), 5 to 4, 1; PLAY LADY (1), 5 to 2, 2; SHE'S BRILLIANT (3), 6 to 1, 3. Also ran—Spiram (5), 5 to 1; Young Spinster (6), 4 to 1; Richmond Belle (4), 4 to 1. 2l.; 1½l. 30.60 secs.

**OPEN SWEEPSTAKE** (550 yards)—Mr. W. Doyle's DARK HILLS (5), 6 to 1, 1; BRAVE DAMSAL (2), 5 to 2, 2; MISS BETTY (1), 7 to 4, 3. Also ran—Noreside Ruby (4), 3 to 1; Cruel Turk (3), 6 to 1. 1½l.; 2l. 31.86 secs.

**DUBLIN BITCH STAKE**—Mr. M. Curran's KILMAINHAM LASS (1), evens, 1; BRAVE JUDY (3), 4 to 1, 2; BELLA WINDGAP (4), 5 to 1, 3. Also ran—Left In (6), 7 to 1; Dashing Sheevra (2), 3 to 1; Jolly Blue Eyes (5), 5 to 2. 1l.; same. 31.07 secs.

### OTHER TRACK RESULTS

**CORK**—Creamery Fawn (2/1), Ballycurreen Prince (7/4), Mythical Maid (5/4), Ballygroman Banjo (5/1), Sherkin Boy (6/4), Lackeroo (5/1), Candy King Again (6/4).

**DUNMORE PARK**—Reel Ivy (4/1), Border Ensign (6/4), Count's Cure (2/1), Heatherland (5/1), Darkie Douglas (7/1), Staunch Friend (8/11), Single Step (8/1).

**MULLINGAR**—Clongowney Girl (2/1), George's Warrior (6/4), Sunny Shoe (2/1), The Old Cow Hand (9/1), Amber Star (2/1), Kells Punter (6/4), Dashing Godiva (5/1).

### SHELBOURNE PARK—TO-NIGHT

8.15—**525 YARDS**—Vesington Veteran, Glit Edge, Murroe Grove, Red Maple, Novelty, Sydney, Mickey's Turn, Butcher's Mutton.

**525 YARDS**—Pampero, Hedge Quickly, Elton Dasher, Lemon Master, Baltray Boy, Clock Smasher.

**525 YARDS**—Valiant Ruby, Odd Fee, Bunlahy, Lemon Rambler, Brother Acid, Mystic Sandills, Lack Terse, Feather Rod.

**360 YARDS**—Luck, Laddie, Fairview Willie, Quaker's Hat, Lifey Lady, Swift Gaelic Lady, Election Kid, Equable.

**525 YARDS**—Genial Belle, Tall Fee, Light Sign, Lively Larry, Flying Clipper, Tower at Home, Bright-Eyed Robber, Handy Shot.

**525 YARDS**—Two Bright Eyes, Moynsha Spring, Fairy Piper, T.P.'s Sandills, Ballyroan, Prince Shep, Cackie, Bally Tom.

**525 YARDS**—Flighty Phyllis, Jyle's Queen, Ballymackin Cross, Ballycasheen Rose, Bright Kid, Green Street Maid, Judy is Generous, Efets.

### OAKS WINNER FOR IRELAND

Godiva, winner of the New 1,000 Guineas and New Oaks; Cameron, and His Highness left the Egerton House Stables, Newmarket, on Saturday for Ireland.

### THIS WEEK'S RACING FIXTURES IRELAND.

Wednesday—Phoenix Park.
Thursday—Ballinrobe.
Saturday—Leopardstown.

*HANDBALL*

### DUBLIN SENIOR FINAL

At the Boot court yesterday Garda P. Perry and A. Clarke (Metropolitan) defeated Gleeson and Larry Rowe (Boot) in the Dublin senior soft-ball doubles championship final by 21-16, 15-21, 21-13, 21-19. The winners will represent Dublin against Mayo on Sunday next in the all-Ireland semi-final, to be played at Boyle.

Norries H.B.—v. Fleming (Civil Service) beat D. O'Brien (Boot)—21-9, 21-11; P. Dunne (St. James's Gate) beat J. Lynch (de.)—21-15, 21-19.

*CRICKET*

## MERRION CAPTURE SENIOR CUP

### BRILLIANT FIELDING AGAINST LEINSTER

Merrion won the Senior Cup on Saturday by defeating Leinster in the final at Sydney Parade by three wickets. It was a splendid performance on the part of the Anglesea road side, who are to date the only unbeaten team in Dublin senior circles, and a big factor in their success was their brilliant fielding. Rarely, indeed, has such accurate fielding been seen throughout an innings, and J. A. O'Donnell, S. Curley and W. L. Lindsay brought about the dismissal of Leinster batsmen by exceptionally fine catches.

The winning of the toss was of little advantage to Leinster, as they were always fighting for runs, and they took two and three-quarter hours for their total of 121, after half the wickets had been down for 90.

Merrion started poorly, losing O'Donnell and Lindsay with only 3 on the board, but K. C. Dempsey and S. A. Curley made a big third wicket stand, and, with 50 on the board before they were separated, an easy victory seemed likely. Then wickets fell rapidly, however, and the finish was quite exciting. Curley batted in delightful fashion. He hit well all round the wicket, and his 61 included seven boundaries. Score:—

**LEINSTER.**

| | | | |
|---|---|---|---|
| F. G. Connell b Shortt | 55 | C. R. Cuffe c O'Donnell b Warren | 0 |
| F. W. O'Connor b Warren | 11 | J. Graham b Warren | 13 |
| J. R. Gill c Darley b Warren | 0 | P. Boland b Lindsay | 11 |
| M. D. Burke c O'Donnell b Warren | 19 | P. B. Murphy b Little | 2 |
| N. H. Lambert c Lindsay b Mara | 22 | W. C. Pemberton not out | 4 |
| P. C. Mannion c D'Arcy b Mara | 2 | Extras | 2 |
| | | Total | 121 |

Bowling—C. J. Little 2 for 7, C. Mara 3 for 36, R. H. Shortt 1 for 27, F. A. Warren 4 for 49.

**MERRION.**

| | | | |
|---|---|---|---|
| J. A. O'Donnell c Boland b Lindsay | 0 | J. D'Arcy l.b.w. b Graham | 3 |
| W. L. Lindsay c Cuffe b Murphy | 3 | C. J. Little not out | 17 |
| K. C. Dempsey l.b.w. b Graham | 24 | C. G. Mara b Graham | 2 |
| S. A. Curley c Cuffe b Graham | 61 | F. A. Warren not out | 3 |
| J. D. O'Connor b Graham | 7 | Extras | 3 |
| | | Total (7 wkts.) | 123 |

Did not bat—F. Waldron, R. H. Shortt.

Bowling—P. Boland 1 for 19, P. B. Murphy 1 for 18, J. R. Graham 5 for 40, W. C. Pemberton 0 for 43.

### OTHER RESULTS

**QUALIFYING LEAGUE**—Imperial Tobacco Co. 124 for 3 (S. Saunderson 70 not out; F. J. Reidy 4 for 26); Carlisle 119.

**CLUB GAMES**—Clontarf 166 (J. Capran 61 not out; M. P. Ruddle 38 and 7 wkts. for 16); Civil Service 45, Phoenix 144 for 5 (F. M. Quinn 55, R. H. Russell 56); Monkstown 122 (P. M. Crowe 83).

### ULSTER MATCHES

North of Ireland are again leaders of the Ulster Senior League by their victory over Woodvale, as Waringstown only drew. Woodvale declared against North of Ireland with 106 for 8, after losing six wickets for 28, but North won by four wickets. Cliftonville had scored 64 for 4 against Donaclonery, when the match was abandoned. Armagh 169, Lisburn 69; Waringstown 170, North Down 120 for 7.

*MOTOR CYCLING*

## DUBLIN HUNDRED WON BY NOVICE

### FINE PERFORMANCE BY R. McCANDLESS

Once again a novice, riding in his first road race, won the Dublin "Hundred" race, held in the Phœnix Park on Saturday, this time a Belfast man, R. McCandless, riding a twin-cylinder Triumph. He averaged 78.03 m.p.h. over wet roads, and won by just over two minutes from a Dublin man, P. D. Gill (249 Excelsior). Another Dublin man, J. McGrane, was third on a modified Rudge machine that he had christened "R. McG. and C. Special."

There were three twin-cylinder Triumphs in the race, in which 48 of the 48 entrants started. The other two were ridden by experienced riders—E. Lyons (winner of the 500 c.c. class in last year's North-West of Ireland Grand Prix) and A. J. Bell, of Belfast. Both of these were delayed almost at the start, each losing about four minutes with pit stops, but afterwards both had clear runs. At no time in the race was McCandless appreciably slower than his more experienced rivals, and, near the end, when he received a "fist-out" signal from his pit, he covered three successive laps at 79.75 m.p.h., the best of the race, beating the previous best (made by Lyons at 78.50 m.p.h.) by three seconds. He actually made fastest speed of the day for the full distance, and deservedly won the 500 c.c. class of the 100 miles championship of Ireland.

P. D. Gill was second and won the 250 c.c. class on his Excelsior, and also made a best lap at 73¼ m.p.h. that best the mark made by a 350 c.c. rider. This was last year's winner of the race, R. P. Farlow, of Maguiresbridge, Co. Fermanagh, who made a good start and looked like finishing third until he had a power slide when accelerating from the Depot corner. This brought him off, and he suffered a cut face, which caused his retirement less than twenty miles from the finish. There was plenty of excitement at this tricky corner during the race, many riders getting into difficulties on the slippery road and suffering minor falls, while F. J. Goodman's S.B. caught fire, but was extinguished by a marshal.

As usual, there was heavy mortality among the machines, eleven retiring before quarter the distance had been covered. There were eighteen survivors after three-quarter distance, but ten of these failed to finish—a remarkably high figure. There were eleven Northern Ireland competitors in the race, four from Munster, one from Connaught, and the remaining 27 from Leinster.

**PLACINGS, TIMES AND SPEEDS.**

| | Time. | Speed. |
|---|---|---|
| | M. S. | M.P.H. |
| 1. R. McCandless, Belfast (498 Triumph), 6 mins. | 97.56 | 75.03 |
| 2. P. D. Gill, Dublin (249 Excelsior), 9 mins. | 99.58 | 70.57 |
| 3. J. McGrane, Dublin (499 R. McG. and C.), 13 mins. | 102.45 | 65.37 |
| 4. E. Lyons, Kildare (498 Triumph), 1 min. | 105.17 | 72.81 |
| 5. A. J. Bell, Belfast (498 Triumph), 2 mins. | 106.09 | 71.27 |
| 6. R. Wagner, Cork (490 Norton), 6 mins. | 106.56 | 68.99 |
| 7. P. J. Tuite, Oldcastle (348 Norton), 8 mins. | 107.26 | 65.60 |
| 8. J. Dempsey, Dublin (343 Triumph), 16 mins. | 108.33 | 59.64 |

Fastest Laps:—500 c.c.—R. McCandless (Triumph), 3m. 8s.=79.93 m.p.h. 350 c.c.—R. Farlow (Velocette), 3m. 36s.=72.79 m.p.h. 250 c.c.—P. D. Gill (Excelsior), 3m. 24s.=73.50 m.p.h.

Awards:—Freeman Trophy and £10 (first on handicap)—R. McCandless (Triumph). Pirate Cup and £6 (second)—P. D. Gill (Excelsior). Mooney Cup and £4 (third)—J. McGrane (R. McG. and C.). Carton Cup (fastest 500 c.c.)—R. McCandless (Triumph). Walker Cup (fastest 350 c.c.)—P. J. Tuite (Norton). Mac Cup (fastest 250 c.c.)—P. D. Gill (Excelsior). Bolger Cup (next best D. and D. Club member)—E. Lyons (Triumph). Novice Award—J. Dempsey (Triumph). Finishers' Awards (other finishers)—A. J. Bell (Triumph), R. Wagner (Norton).

100 Miles Championship of Ireland:—500 c.c. Class—R. McCandless. 350 c.c. Class—P. J. Tuite. 250 c.c. Class—P. D. Gill.

*ATHLETICS*

## DONORE'S BID FOR THE HONOURS

### HERMES WIN INTER-CLUB CONTEST BY A POINT

The inter-club contest in College Park on Saturday, although attracting a comparatively small attendance, resulted in some good performances, chief of which were R. J. O'Rafferty's six feet in the high-jump and L. N. Horan's 46ft. 11ins. in the shot, discus and javelin. The points were allocated: 4 for a win, 3 for second, 2 for third.

Donore Harriers, who were strong contenders to the promoting club, were only beaten by one point. The scoring was:—Hermes 42, Donore 41, Civil Service 15, Terenure 11, City and Suburban 10.

100 Yards—I. H. Braddell (Hermes), 1; M. K. McCoughy (Hermes), 2; J. Conway (Civil Service), 3; N. Taylor (City and Suburban), 4. 9 competed. Inches; inches. 10 2-5 secs.

220 Yards—N. Taylor (City and Suburban), 1; J. Thornberry (Donore Harriers), 2; J. Conway (Civil Service), 3; D. Teeling (Donore Harriers), 4. 9 competed. Inches; 1 foot. 24 1-10 secs.

440 Yards—J. King (Civil Service), 1; J. Thornberry (Donore Harriers), 2; G. A. Ruskell (Hermes), 3; N. Taylor (City and Suburban), 4. 8 competed. 1 yard; 1 foot. 53⅖ secs.

Half-Mile—G. A. Ruskell (Hermes), 1; J. Lockhart (City and Suburban), 2; J. Breslin (Terenure), 3; H. Lawrence (Terenure), 4. 9 competed. 3 yards; 1 yard. 2 mins. 10 1-5 secs.

One Mile—D. H. McNeil (Hermes), 1; B. Foreman (Donore Harriers), 2; F. Mannion (Donore Harriers), 3; M. J. Finglas (Terenure), 4. 9 competed. 100 yards; 30 yards. 4 mins. 30 2-5 secs.

Three Miles—P. S. Coburn (Terenure), 1; W. Worrall (Terenure), 2; B. Dake (Donore Harriers), 3; C. B. Gilhooly (City and Suburban), 4. 6 competed. 6 yards; 50 yards. 16 mins.

120 Yards Hurdles—L. H. Braddell (Hermes), 1; J. C. Mitten (Donore Harriers), 2; R. O'Rafferty (Donore Harriers), 3. Four started, only three finished. Won easily; 5 yards. 17 secs.

High Jump—R. O'Rafferty (Donore Harriers), 5ft.; W. D. Boyle (Hermes) and J. McGovern (Donore Harriers) tied at 5ft. 6ins.; L. Flood (Civil Service), 5ft. 5ins. 9 competed.

Long Jump—J. Conway (Civil Service), 20ft. 11ins.; J. C. Mitten (Donore Harriers) and D. R. Doyle (Hermes) tied at 20ft. 2½ins.; R. O'Rafferty (Donore Harriers), 19ft. 7½ins. 8 competed.

Shot—L. N. Horan (Hermes), 46ft. 11ins.; Rutherford (Hermes), 35ft. 1in.; J. Keogh (Donore Harriers), 33ft. 10ins.; R. O'Rafferty (Donore Harriers), 31ft. 8½ins. 6 competed.

Discus—L. N. Horan (Hermes), 122ft. 2ins.; R. O'Rafferty (Donore Harriers), 90ft. 11ins.; J. Keogh (Donore Harriers), 87ft. 11ins.; P. St. G. Anderson (Hermes), 85ft. 5ins.

Javelin—L. N. Horan (Hermes), 148ft. 9ins.; D. Cowsey (Donore Harriers), 132ft. 9ins.; J. Fillis (Civil Service), 126ft. 8ins.; D. Teeling (Donore Harriers), 116ft. 0½in. 7 competed.

### MONKSTOWN SCHOOL SPORTS

A novel event introduced at Monkstown Park School Sports on Saturday was backward jumping. The Robinson Cup, which will be awarded for the best performance in this event at all future gatherings, was won by Warren, who cleared 40½ inches. Other trophy awards were as follows:—School Cup—Harvey (19 pts.). Terrin Cup for Jumping—Harvey (10 pts.). Ratcliffe Cup—Hackett. Junior Cup—Warren (13 pts.).

Individual winners were:—100 Yards Senior—Hackett (12 3-5 secs.). Junior—Gray II. (13 4-5 secs.). Under 9—Taylor.

220 Yards Senior—Hackett (33 secs.). Junior—Earle (34 secs.). Under 9—Brown I. (35 secs.).

440 Yards Senior—Hackett (1m 13s.). Junior—Brown I. (1m. 18s.).

Half Mile (open to entire School)—Hackett (2m. 54s.).

Old Boys' Race (220 Yards)—Goodbody (33s.).

Girls' Race (220 Yards)—Josie McAdam.

Relay Race—McLean's Team (McLean, Warren, Earle, Brown I.).

Consolation Race—Penroon.

Long Jump, Senior—Harvey (12ft. 2ins.). Junior—Wood (10ft. 9ins.).

High Jump (Open)—McLean (5ft. 7ins.).

Backward Jump (Open)—Warren (40½ins.).

Hurdle Race (Open)—Harvey.

Sack Race (over 9)—Levington I. Under 9—Levington II.

Throwing Cricket Ball—Hayes.

## THE IRISH OAKS

### TURKHAN BEATS QUEEN OF SHIRAZ IN GALLOP

A fast pace spin over one mile and a-quarter at Newmarket on Saturday resulted in the Irish Derby winner, Turkhan, ridden by R. Pugh, proving superior to the Aga Khan's two Irish Oaks representatives, Queen of Shiraz (J. Mackarness) and Alrabia (E. Fitzgerald), and G. Lambton's Spanish Mist (E. Cricknere). They finished in the order mentioned. While Queen of Shiraz, in receipt of a fair amount of weight from Turkhan, was comfortably held, she in turn easily outpointed the other pair, and our Newmarket Correspondent thinks she holds quite a sporting chance of completing the double for the Aga Khan. There is no doubt, he says, that she is a much improved filly.

*LAWN TENNIS*

## IRISH OPEN TITLES

### *Start Made with Men's Singles at Fitzwilliam*

A CONSIDERABLE number of matches in the first round of the Irish men's singles championship were played off at Fitzwilliam on Saturday, but there were no results of outstanding interest. Of the four seeded players—B. F. Egan, A. E. Fannin, C. A. Kemp, and H. J. Ryan—only one, Fannin, was in action, and, after a slow start against a steady opponent, he came through without difficulty in the second set. All the handicap events were pushed to a further stage. Results:—

**MEN'S SINGLES CHAMPIONSHIP—First Round.**

B. Buchanan beat D. McGilligan—6-3, 6-4.
K. R. Kerr beat S. S. O'Hegarty—7-5, 7-5.
W. A. Mahaffy beat H. M. Wood—6-4, 6-1.
P. D. McWeeney beat G. A. Phelan—6-1, 6-4.
A. E. Fannin beat D. J. Synnott—6-4, 6-0.
P. E. Stewart beat G. W. Little—6-3, 6-2.
W. J. Keenan beat R. E. Harkin—6-2, 6-7, 6-3.
S. B. Hooper beat W. Cherrick—6-0, 6-0.
E. H. Porter beat G. C. Dockeray—6-2, 6-4.
R. F. Jones beat J. E. Kennedy—6-0, 6-1.
G. P. Jackson beat M. E. Dillon—6-2, 6-1.

**MEN'S HANDICAP SINGLES—Second Round.**

G. M. Greene (15) beat W. Plewman (15.4)—6-7, 6-1, 6-4.
H. M. Wood (minus 4) beat M. E. Dillon (4)—6-4, 6-3.
G. C. Dockeray (3) beat L. Plewman (15.4)—6-3, 5-7, 6-3.
J. Devlin (scr.) beat J. Scannell (5)—3-6, 6-1, 6-4.
R. N. Wilson (2) beat G. W. Little (1)—6-2, 6-1.

**MEN'S HANDICAP DOUBLES—First Round.**

G. A. Phelan and J. Dawson (10.5) beat P. Crowe and J. N. Duff (4)—5-7, 6-2, 6-4.
J. Murray and T. M. Foley (4) beat W. Cherrick and J. E. Kennedy (30)—5-7, 6-3, 6-4.
G. Anderson and G. Little (15) beat W. J. McCarthy and S. S. O'Hegarty (2)—6-2, 6-1.

**Second Round.**

A. Graves and R. H. Porter (minus 30) beat R. J. Nichols and P. J. Fahy (15.1)—6-2, 5-7, 6-2.
G. C. Dockeray and S. O'Rorke (15) beat P. D. McWeeney and E. Glasersfeld (2)—6-1, 6-0.

**HANDICAP MIXED DOUBLES—First Round.**

S. Almond and Miss B. McSwiney (4) beat J. E. Kennedy and Miss M. Bowling (15.3)—6-7, 6-2, E. J. Cooling and Miss M. Germaine (15.2) beat H. Dove and Miss S. Carley (minus 15)—6-3, 6-2.
H. M. Wood and Miss K. Prendergast (scr.) beat J. and Miss K. Scannell—6-4, 6-3.
N. Dagg and Miss I. Harding (15.1) beat J. P. Westby and Miss B. Keogh (15.1)—6-4, 6-3.

**WOMEN'S HANDICAP DOUBLES—First Round.**

Misses E. Synnott and P. Gilmartin (15.3) beat Misses D. Riordan and D. Barrow (15.3)—6-2, 6-3.

**Second Round.**

Misses N. Fitzgerald and I. Mullaney (15.3) w.o., Misses E. and M. Harding (15.4), scr.

### TO-DAY'S PROGRAMME

11.30—M. Solomons v. Mr. McGilligan (C.), "B."

1.30—D. A. Good v. H. J. "Arnee" (C.), "A."

3.30—Miss F. Donovan v. Mrs. Goddard (C.); Miss M. Harding v. Miss M. B. McSwiney (C.); Miss M. Blayney v. Miss B. Scroope (C.); Miss B. Campbell v. Miss S. Carley (C.); Miss R. Green v. Miss T. Pym (C.); Mrs. R. Kenny v. Miss B. Jennings; V. Dunne v. J. Dawson; C. F. Meenan v. H. Morris.

4.30—D. McAteer v. J. McHale, "D" (C.); P. S. Stewart v. C. F. Meenan (C.); D. B. Hooper v. E. H. Porter (C.); D. E. "Neelas" v. D. J. O'Brien (C.); Miss H. Boyd v. Miss J. Scott (C.); G. C. Dockeray and S. O'Rorke v. J. Cherrick and M. Cowan (C.); W. Collis and Miss L. Hutton v. J. Devlin and Miss McAvoy.

5.0—Y. A. Asbo v. winner of "B" (C.).

5.30—E. Buchanan v. winner of "A" (C.); W. Gillespie v. W. C. O'Dwyer, "B" (C.); F. D. McWeeney v. winner of "D" (C.); W. A. Manahan v. T. J. Neary (C.); J. Scannell v. W. A. Tomas (C.); Miss Egan v. D. O'C. Miley (C.); Misses R. Whitehead and G. Barrow v. Misses R. Rhee and J. Myerscough; Misses J. Adam and C. Smyth v. Mrs. Irwin and Miss M. Craig; J. Donohoe v. D. E. Shannon.

6.0—E. H. Porter and Mrs. Porter v. P. Crowe and Mrs. Gilligan.

6.30—K. Kerr v. winner of "B" (C.); A. F. Yeamis v. S. C. Robb (C.); R. F. Jones v. W. F. Dawson (C.); L. A. Kemp v. O. M. O'Rorke (C.); R. N. Towers v. H. H. Dove (C.); Mrs. R. Kenny and Miss P. Dowdy (C.) v. E. F. Wynn and Miss M. Lombard; R. Mathews and Miss S. Hogan (C.); Misses B. Jennings and B. Smyth v. Mrs. Parkes and Miss D. Bradbury.

7.0—C. Kerr v. winner of "C" (C.); A. F. Bowling v. Miss F. Lombard; Miss N. Sheehan (C.); Miss T. Pym and Miss Gilmartin v. Miss M. Jennings and Miss P. Moore (C.); F. A. Aske and Miss Conolly (C.) v. D. McAteer and Miss P. Vere Hunt (C.); E. H. Porter and Miss N. Stoker v. W. J. Collis and Miss L. Hutton (C.); J. Duff and Miss S. Hogan v. C. F. Meenan and Miss S. Mooney; W. A. Manahan and Miss C. Egan v. D. J. McSweeney and Mrs. McSweeney; E. Glasersfeld and Mrs. Glasersfeld v. R. Seymour and Miss Seymour.

8.0—E. Jones and Miss J. McComas v. J. Collins and Miss W. Moore; T. J. Neary and D. J. Woods v. Misses Heden and E. Harney; L. Hussey and J. E. Willoughby v. M. Devitt and H. Morris.

### INTER-CLUB DOUBLE FOR NORWOOD

Saturday was a good day for the Norwood Club, their teams winning Classes I. and II. of the Dublin Men's League. In Class I. final the first string decisively defeated University College by seven matches to two. They thus had the satisfaction of carrying off the chief league trophy for the second time, their previous success having been gained in 1938. Results:—

**CLASS I. FINAL.**

Norwood ..... 7 University College ..... 2

Singles—A. Kemp beat R. J. Murphy, 6-4, 6-1; K. H. Maynard beat W. Manahan, 6-4, 12-10; L. P. Gibney lost to J. McHale, 1-6, 4-6; M. B. Treacy beat W. F. O'Dwyer, 7-5, 6-2; R. J. Jennings beat D. McCullagh, 6-2, 6-2; A. V. Swanton beat R. Seymour, 7-5, 7-5.

Doubles—Kemp and Maynard beat Murphy and O'Dwyer, 6-4, 6-1; Gibney and Jennings beat McHale and Manahan, 6-3, 6-2; Treacy and Swanton lost to McCullagh and Seymour, 0-6, 6-3, 8-10.

Class II. Final—Norwood 2nd 5, Cherrymount 4.

*ROWING*

## I.A.R.U. CUP FOR TRINITY

### *Fine Effort by Cork: Neptune's Treble at Islandbridge*

ONLY three of the trophies were retained at the Metropolitan Regatta, which concluded at Island Bridge on Saturday—the Pembroke (University College Dublin, Senior Eight), the Metropolitan Grand (University College Senior Fours), and the Metropolitan Senior Shield for Junior Scullers (University College)—and but for the success of Drogheda in the Dodder Cup for Under-age Fours, and of Rockwell College B.C. in the Schools' Metropolitan the Dublin clubs would have had it all their own way.

The Irish Amateur Rowing Union's Cup and Junior Eights Championship of Ireland, as was expected, was won by the Trinity crew. That Cork B.C. would give the local eight a

**SALES BY TREATY.**

EXECUTORS' SALE BY PRIVATE TREATY.

THE INTEREST in FOUR HOUSES—Nos. 19, 21, 23 and 25 Susanville road, off Clonliffe road, Dublin—Let to monthly tenants at £3 9/4 each. Lease 390 years from 1915. Head rent £16. P.L.V. £16 on each house. Price £1,500. Further particulars from:—TERENCE DOYLE, 32 Nassau street, Dublin.

The Irish Times.

MONDAY, JULY 8, 1940.

# BALDOYLE RACES : DOG SHOW

AT THE DOG SHOW, in aid of the St. Vincent de Paul Society, held at Harold's Cross greyhound racing track, Dublin, on Saturday.—Mrs. B. Manning brushing up her Pekinese before the judging.

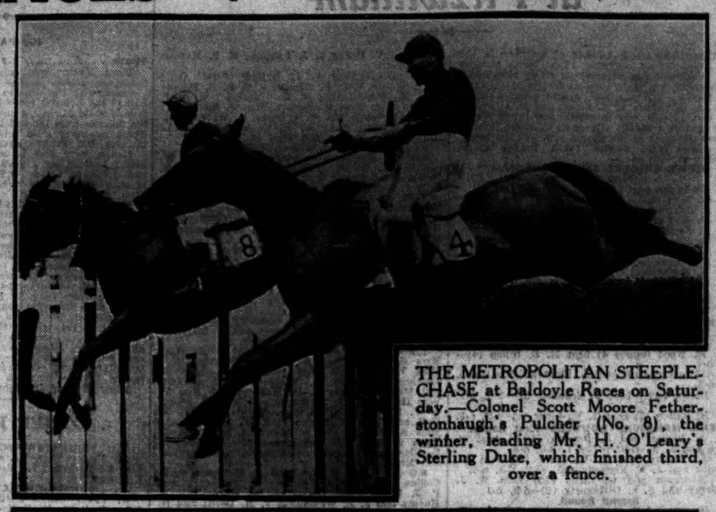

THE METROPOLITAN STEEPLECHASE at Baldoyle Races on Saturday.—Colonel Scott Moore Fetherstonhaugh's Pulcher (No. 8), the winher, leading Mr. H. O'Leary's Sterling Duke, which finished third, over a fence.

COMPETITORS starting in the Dublin "100" Motor Cycle Race, at the Phœnix Park, Dublin, on Saturday.

A BRIDAL GROUP taken after the wedding, at Fisherwick Presbyterian Church, Belfast, of Mr. William J. McCutcheon and Miss Nessa Noël Dundee. They are (from left): Mr. Wilfred Bothwell (groomsman), Mr. David McFerran, bridegroom and bride, Miss Eileen Ellard Dundee and Miss Lindsay Pyne Dundee.

MISS E. BENNETT with her Dachshund, at the Dog Show in aid of the St. Vincent de Paul Society, at Harold's Cross, Dublin, on Saturday.

**W. Leon's SALE NOW ON**

FURS
Fur Coats and Silver Foxes, Etc., AT GREATLY REDUCED PRICES

Genuine REDUCTIONS
In Ladies' Coats, Costumes, Evening and Afternoon Wear, Two and Three Pieces, Suits, Sports Wear, etc.

24 GRAFTON ST. : 21 HENRY ST.

**Switzers TWO EXCEPTIONAL SALE OFFERS in the Inexpensive Gown Dept.**

*For Personal Shoppers Only*
*NO APPROBATION*

FROM OUR FAMOUS 59/6 COLLECTION

CHARMING PLAID FROCK, as illustrated, in an attractive range of gay colourings—Turquoise/Black, Parrot Green/Black, Coral/Black, Scarlet/Black, Grey/Black, Navy/Black, Powder/Black. Sizes 36 to 42. Regular price 59/6.

Special Offer 42/-

ASSORTED COLLECTION

The second interesting offer comprises a variety of EMBROIDERED AND PLAIN LINEN FROCKS, in lovely pastel colours. Ideal for morning or holiday wear. Sizes 36 to 42. Regular price 59/6.

Special Offer 39/6

SWITZER & CO., LTD., GRAFTON STREET, DUBLIN

**Switzers SALE NEWS**

6 Exceptional Offers in LADIES' GLOVES

* Postage Extra on Orders Under 20/-

LADIES' WASHABLE DOESKIN GLOVES, with elastic wrist, well cut, in beautifully soft skins of superior quality. In Natural and White. Sizes 6, 6½, 6¾, 6½. Usually 8/11 per pair. Special Sale Price ..... 6/6

LADIES' IMITATION HOGSKIN GLOVES, in soft pliable skins. Pull-on style as illustrated. All sizes available. Exceptional value. Usually 8/11 per pair. Special Sale Price ..... 5/6

HAND-SEWN IMITATION HOGSKIN GLOVES—A short pull-on style, well tailored to fit the average hand perfectly. All sizes. In Natural only. Usually 10/6 per pair. Special Sale Price ..... 7/6

Exceptional Offer of LADIES' REAL HAND-SEWN HOGSKIN GLOVES, in Natural and Oatmeal shades. Made from slightly imperfect skins. Ideal for riding and driving. All sizes. Regular guinea quality. Special Sale Price ... 12/11

HAND-SEWN REAL GOAT SKIN GLOVES (washable), in pull-on style, beautifully cut and finished to meet the requirements of the smart woman. In three shades—Perle, Natural and Oatmeal. All sizes. Usually 18/11 per pair. Special Sale Price ..... 14/11

LADIES' HIGH-GRADE CHAMOIS GLOVES, with elastic wrist and side gusset. Made from soft, pliable skins and beautifully tailored to assure the wearer a really well-gloved hand. In Natural and White. All sizes. Usually 14/11 per pair. Special Sale Price ..... 12/11

POST ORDERS receive careful attention. Please include postage if under 20/-.

SWITZER & CO., LTD, GRAFTON ST., DUBLIN

**Walpole's NEW BUILDING July Sale**

Here are two of the wonderful selection of GAY PRINTED FROCKS to choose from, now considerably marked down

ILLUSTRATED SALE BOOK—POST FREE.
10/- ORDERS AND OVER SENT POST FREE.
Frocks cannot be sent on approbation during the Sale.

MARCELLA. ABOVE.
This is just one of the lovely Printed Pure Silk Crepe-de-Chine Frocks we are clearing at exceptionally low prices.
In many beautiful colourings and styles. Hips—40, 42, 44".
Sale Price, 59/6

IRIS. AT LEFT.
Printed Shantung is used for this dainty Frock, trimmed contrasting shade. In various charming floral designs. Hips—36 to 40".
Sale Price, 45/9

WALPOLES
E. H. Walpole, Managing Director.
SUFFOLK ST. DUBLIN.

## LEGAL NOTICES.

MRS. ELIZABETH EMMA DAVIS, late of 17 Westbourne road, Terenure, Dublin.
Notice is hereby given that all persons claiming to be creditors against the estate of the above-named deceased, who died on the 13th day of June, 1940, are hereby required to furnish forthwith full particulars thereof (in writing) to the undersigned Solicitor for the Executrix.
Dated this 5th day of July, 1940.
S. H. WATSON, 5 Eustace street, Dublin.

MONEYLENDERS ACT, 1933.
NOTICE of hereby given by HARRY GOLDING of his intention to apply for a Certificate under Section 6 of the Moneylenders Act, 1933, authorising the grant to him of a Moneylender's Licence to carry on business as a Moneylender under the name of Harry Golding, at 35 St. Kevin's road, South Circular road, Dublin, which said application will be made at the District Court, Court No. 3, Inns quay, Dublin, on Thursday, the 25th day of July, 1940, at 2 p.m.
Dated this 5th day of July, 1940.
HARRY GOLDING.
HERMAN GOOD & CO., Solicitors for Applicant, 22/23 Dawson street, Dublin.

NOTICE OF CHARITABLE BEQUESTS.
In the Goods of
ELLEN MARY CURTIN, late of Seffin, Birr, in the County of Offaly, Spinster.
Notice is hereby given, pursuant to the Statute 30 and 31 Victoria, Cap. 54, that the above-named Ellen M. Curtin, by her last Will, dated the 22nd September, 1939, bequeathed the residue of a Deposit Receipt of £1,000 to the Little Sisters of the Poor, St. Patrick's Home, Kilmainham, in the County of Dublin and devised and bequeathed all the residue of her property, real and personal, to the said Little Sisters of the Poor.
Testator died on the 15th day of April, 1940, and Probate of her Will, with a Codicil thereto, was granted on the 31st day of May, 1940, forth of the Principal Probate Registry in the High Court of Justice in Eire to J. D. Mitchell, Walcot, Birr, in the County of Offaly, Solicitor, the sole Executor appointed by her Will and Codicil thereto.
Dated this 3rd day of July, 1940.
ADAM MITCHELL & SON, Solicitors for the Executor, 19 Upper Ormond quay, Dublin.
To the Commissioners of Charitable Donations and Bequests, and all whom it may concern.

NOTICE OF CHARITABLE BEQUESTS.
In the Goods of
MRS. MARY KEATING, late of Corlican, Kiltirin, Co. Wexford, Widow, Deceased.
Notice is hereby given, pursuant to the Statute 30th and 31st Vic., cap. 54, Section 19, that the above named Mary Keating by her will, dated the 30th December, 1939, bequeathed the following charitable legacies for Masses:—To the Parish Priest of Glynn £50, to Rev. William Hanlon, C.C., Glynn, £50; to Rev. Patrick Quaide, C.C., Enniscorthy, £25; to Rev. Joseph Wadding, C.C., Enniscorthy, £25; to Rev. Patrick Browne, C.C., Barntown, £25; such Masses to be celebrated in a Public Church in Eire for the happy repose of her soul and of her deceased relatives and friends. To the Parish Priest of Glynn £150 to be expended by him for the charitable purposes of the poor of Glynn Parish; to the Parish Priest of Glynn £100 to be expended by him upon the decorations, improvement or upkeep of the Church at Glynn (including if he wishes the erection of stained glass windows), and £100 to the Lord Bishop of Ferns for the help of sick and indigent Priests of the Diocese of Ferns.
The testatrix died on the 28th January, 1940, and Probate of the said will was granted forth of the Waterford District Registry on the 11th June, 1940, to Annie Byrne, of Corlican, Kiltirin, and Finlay Michael O'Connor, Solicitor, Wexford, the Executors named in said will.
Dated this 3rd day of July, 1940.
M. J. O'CONNOR & CO., Solicitors for the Executors, 2 George street, Wexford.
To the Commissioners of Charitable Donations and Bequests, Dublin.

NOTICE OF CHARITABLE BEQUESTS.
In the Goods of
JAMES COLLINS, late of Linden Convalescent Home, Blackrock, Co. Dublin, retired Dublin Corporation Official, Deceased.
Notice is hereby given that the above-named deceased, by his Will, dated 2nd November, 1939, bequeathed Ten Pounds to the Revd. John Dunlea, O.C., Monkstown, Co. Dublin, for Masses to be said in public in Eire for repose of deceased's soul, and Ten Pounds to the Hon. Treasurer for the time being of the Conference of the Society of St. Vincent de Paul at Monkstown for the charitable purposes thereof, and devised and bequeathed the residue of his property of every nature and kind to the Rectress for the time being of Linden Convalescent Home aforesaid for the charitable purposes thereof. The deceased died on the 15th March, 1940, and Probate of his Will was granted at Dublin on the 19th June, 1940, to Richard Alfred O'Brien, of 35 Stephen's Green, Dublin, the sole Executor.
Dated this 8th July, 1940.
RYAN & O'BRIEN, Solicitors for said Executor, 35 Stephen's Green, Dublin.
To the Commissioners of Charitable Donations and Bequests for Ireland and all others concerned.

Pursuant to an Order of the High Court of Justice, Eire, made in a Suit—
THE PROVINCIAL BANK OF IRELAND, LIMITED ..... Plaintiffs;
WALTER HENRY GOULDING and Another, ..... Defendants;
All persons claiming to be Incumbrancers affecting the interest of the said Defendant, Walter Henry Goulding, in, FIRSTLY a plot of ground on the North side of Grand Canal Place, situate in the Parish of Saint James and City of Dublin, upon which four flats or dwellinghouses have been erected, known as "Harbour View," held with other premises under Lease dated 13th December, 1926, the Grand Canal Company to James Clare, for 900 years from 29th September, 1925, at the yearly rent of £12 10s. Od. but indemnified against £5 thereof by the other premises comprised in said Lease; SECONDLY, a plot of ground fronting Annamoe Road, in the Parish of Grangegorman and City of Dublin, held under Lease dated 31st December, 1935, made between Mary Mooney and others, of the one part, and Walter Goulding of the other part, for 300 years from 1st May, 1935, at the yearly rent of £7; another plot of ground fronting Annamoe Road, in the Parish of Grangegorman, held under Lease also dated 31st December, 1935, and made between the same parties as the above Lease, for 300 years from 1st May, 1935, at the yearly rent of £7, upon which plots of ground the houses and premises known as Nos. 35 and 36 Annamoe Road have been erected; THIRDLY the premises known as No. 125 Summerhill, in the Parish of Saint George and City of Dublin, held under Fee-Farm Grant dated 13th January, 1896, Matilda Emilie Victoria Creagh to Sir George Young and John Pitt Kennedy, at the yearly rent of £27 5s. Od., but indemnified against the entire of this rent—are to enter and prove their claims at the Central Office of the High Court of Justice, Four Courts, Dublin, on or before the 26th day of July, 1940, or, in default thereof, they will be peremptorily excluded from the benefit of said Order.
Every such Incumbrancer holding any security is to produce the same at the Examiner's Office of the said Court on the 30th day of July, 1940, at 11 of the clock in the forenoon, being the time appointed for adjudicating on the claims.
Dated the 3rd day of July, 1940.
THOMAS E. B. ADDERLEY, Examiner.
J. MALVERN WHITE, LL.D., Solicitor for Plaintiffs, 5 College Street, Dublin.

MONEYLENDERS ACT, 1933.
TAKE NOTICE that I, LILY BERNSTEIN, desire to be authorised to carry on business as a Moneylender in the name of Lily Bernstein, at No. 31 South Anne street, in the City of Dublin, and that the Application for a Certificate under the said Act will be made on Thursday, the 25th day of July, 1940, at the hour of 2 o'clock in the afternoon, at the District Court of Justice, Inns quay, in the City of Dublin.
LILY BERNSTEIN, Applicant.
BERNARD BERNSTEIN, Solicitor for the Applicant, 55/70 Dame street, Dublin.

**Layettes For your Baby Newells**
76 GRAFTON ST. DUBLIN

## APARTMENTS AND FLATS TO LET.

### DUBLIN AND DISTRICT.

ABOUT beautiful Furnished and Unfurnished Flats; Guest Houses, Bed-Sittingrooms, etc.; all parts. Apply "Ideal Agency," 6 Nassau street. Phone 63250. 6 D

ABLE to give good selection.—"Central Bureau" (Miss White), 25 Nassau street. 6 D

AT Lansdowne road—Well Furnished Bed-Sitting-room, Partial Board; 'phone.—L 1336, this office. 3 A

AN ideal, small, self contained Flat, attractive, sunny and beautifully decorated; all electric, own bathroom and kitchenette. Also larger, similar Flats, all floor; moderate rents.—Charles Archer, 22 Ely place. 'Phone 62200. 4 B

A BRIGHT, sunny, Furnished Flat, adults, 13s Morehampton road.—Seen after 4. 3 A

AT 40 Northumberland road—Exclusive Accommodation; visitors catered for. 'Phone 63480. 5 C

AT 21 Haddon road, Clontarf—Select Accommodation; 2 well Furnished Bedrooms and Sitting-room, partial board; 'bus passes door. 5 C

AT 92 Lower Baggot street—Hall Flat, kitchenette, etc.; adults. 5 C

A WELL Furnished, modern Flat to Let, self-contained—47 Merrion squa. 5 C

ATTRACTIVELY decorated, self-contained Flat, Westland Row; bath; £72.—Woods, 179 Pearse street. 5 C

A DELAIDE road (26)—Two modern Bed-sitting rooms, full or partial board; moderate. 5 C

ABSOLUTELY Self Contained, Unfurnished Hall Flat, 4 rooms; central; £72. 'Phone 63250. 7 D

AT 20 harlsfort terrace, well Furnished Room, Full or Partial Board; exclusive. 7 D

A BY, Furnished Flat, select; adults. Seen, after three, 50 Garville avenue, Rathgar. 5 B

BEDSITTERS, all modern conveniences; excellent cooking; garden.—19 Raglan road, Ballsbridge. 'Phone 62849. 4 B

COMFORTABLY Furnished Flat to Let, Morehampton road; full particulars on application; rent moderate.—L 1419, this office. 6 B

DUBLIN Service Flats, 28 Upper Pembroke street (telephone 62888)—Bed-sitting rooms, with h. and c., and well Furnished Suites, private bathrooms; any period; restaurant, garage. 7

EXCEEDINGLY well Furnished, self-contained Flat to Let, Baggot street; suit one or two ladies; seen by appointment.—L 1383, this office. 5 C

FURNISHED Flat; two bedrooms, sittingroom, kitchenette, bath.—104 Lower Baggot street. 4 B

FURNISHED Flatlets, every convenience, 2a Elgin road, Ballsbridge; ladies' only. 'Phone, 64578. 5 E

LARGE Front Bed-Sittingroom, well Furnished; suit two; own kitchenette.—18 Harcourt terrace. Telephone 62937. 6 D

MODERN Bed Sittingrooms, newly furnished and decorated; every comfort; full or partial board; moderate terms; restaurant.—15 Lower Mount street, Merrion square. 5 C

NEW Board Residence, 46 Leeson Park; moderate terms. 4 C

STILLORGAN — Furnished Hall Flat; 3 rooms, kitchenette, garage, garden; adjacent to Mount Merrion Estate.—L 1241, this office. 3 A

SPACIOUS Furnished and Unfurnished Flats with central heating and constant hot water; also a good selection of Maisonettes, medium sized and Bachelor Flats in select areas.—Exchange Buildings, Limited 48 Kildare street. 4 B

SELF Contained, Unfurnished Flat, first floor; £25.—7 Merrion square. 4 B

SELF-CONTAINED Flats, 2d Maisonettes, Furnished and Unfurnished, for Letting, all districts, city and suburbs. Apply Prim Brothers, 21 Dawson street.

TWO or three Ladies could have Full or Partial Board; comfortable.—R 0 171, Irish Times Branch Office, Rathmines.

VERY select Accommodation, with excellent food, in Rathmines district—L 1332, this office. 5 C

WELL Furnished Bedrooms, with attendance or Partial Board.—80, Ranelagh. 6

6 ELGIN road—Newly decorated, self contained Garden Flat; good accommodation; £5 5/4 monthly. 'Phone 21464. 3 A

36 LANSDOWNE road — Self-contained Garden Flat; 3 rooms, kitchenette, bathroom. 'Phone 40082. 3 A

## APARTMENTS AND FLATS WANTED.

BUSINESS Lady requires small Flat or Bed-Sitting-room and Kitchenette; suburbs, not Rathmines area.—L 1364, this office.

GENTLEMAN requires Partial Board; single room preferred; North side.—L 1420, this office.

LARGE, Unfurnished Flat or Half-House, well appointed, central heating; about mile from city; Ballsbridge or other district. Address "Z 1339, Flat," this office.

## NURSING HOMES AND INSTITUTIONS.

HOME offered to Invalid or others requiring care in nurse's own house. Address "Z 1358, Home," this office. 3 A

## SEASIDE AND COUNTRY.

### HOUSES TO LET AND WANTED.

AT Kingstown, Sandycove, Dalkey—Meyaber, Sandycove, has several Houses to Let, Unfurnished.

ATTRACTIVE, thatched Cottage to Let, Lusk; 3 bedrooms, sittingroom, kitchen, scullery, outoffices, good garden, small field; rent £30; immediate possession; one mile from country town. Address "Z 1312, Cottage," this office. 6 D

## SEASIDE AND COUNTRY CONTINUED.

AN exceptionally fine House, standing in the centre of 200 acres of land and approached by a private avenue, and commanding wide views of Killiney and Bray Head; spacious entrance hall, two large reception rooms, five bedrooms, large bathroom, kitchen, hot press, two pantries, two w.c.'s; no basement; fruit and vegetable garden, garage; rent £140 per annum, plus taxes; the house has been completely newly decorated throughout. Further particulars from Genera. Estate and Trust Co., Ltd., 20 College Green, Dublin. 3 A

AT Greenville Road, Stradbrook road, Blackrock—Five-bedroom House to Let, 2 reception rooms, large kitchen bathroom, 2 w.c.s; garage, etc.; rent £120, free. Apply Joseph Flynn, 28 The Stiles road, Howth road. Telephone 35424. 5 D

AT Greenville road, Stradbrook road, Blackrock—Four-bedroom House to Let, 2 reception rooms, breakfastroom, kitchen, bathroom, 2 w.c.s; garage, etc.; rent £112, free. Apply Joseph Flynn, 28 The Stiles road, Howth road. Telephone 35424. 5 D

BARGAIN—Four room Shack, Partly Furnished, coal range, Elson lavatory; erected McDaniel's Field, Britta Bay; £60; complete; would Let from now to end of September, £12.—18 Nutley Park, Ballsbridge. 6 D

CONNEMARA—Large House to Let, near lovely strand. Address "Z 1265, House," this office. 3 B

DUN Laoghaire—Semi-detached, non-basement, 9 rooms; £90 p.a. and rates; being newly decorated. Address "Z 1248, House," this office. 3 A

FURNISHED House wanted, August, with not less than 7 family bedrooms; on river or lake preferred; distance about 40 miles from Dublin; first class tenant.—James H. North and Co., 110 Grafton street.

GREYSTONES—Burnaby—Small Furnished House, to end of July, 10 guineas.—Mrs. Moore, Littlehampton.

GREYSTONES—Unfurnished House; 2 reception, 5 bedrooms, maid's room, bath (h. and c.), e.l., garage.—L 1414, this office.

HOWTH—Fully Furnished House; 2 reception, 5 bedrooms; from 1st August; tennis, 'phone. Apply Walshe House Agent, Howth. 'Phone 89. 3 A

LET, Unfurnished, choice Houses, non-basement.—Boag, Blackrock (over Monument Creamery). 7 D

SPANISH Point—Furnished Lodge to Let, August, September. Address "Z 1245, Lodge," this office. 3 A

## APARTMENTS AND FLATS TO LET AND WANTED. SEASIDE AND COUNTRY.

AT Dunleary Private Hotel; early dinner; excellent individual catering; 2½ guineas week single, double £5.—393, Irish Times Branch Office, Dun Laoghaire. 4 B

ATTRACTIVE Flats, Unfurnished, self-contained; Belgrave square, Monkstown.—Owner, "Chalet, Foxrock. 'Phone 84200. 4 B

COUNTRY house, 35 miles from Dublin, would take one or two Paying Guests; tennis, golf, fishing adjacent, also Curragh Racecourse; bridge players appreciated; 50/- weekly. Address "Z 1328, Guests," this office. 7 B

DUN Laoghaire—Unfurnished Rooms, private house; suit one lady; 17/6 weekly.—Stephens's Library, Dun Laoghaire.

FLAT to Let, £75; self contained; electric light, gas, etc. Apply Healy, Mount Derg, Knapton road, Dun Laoghaire. Telephone 81528. 4 B

GUESTS received, country residence, near Dundalk, on 'bus route, within easy reach of golf, sea and fishing, etc.; from 42/- per week. Address "Z 1340, Guests," this office. 3 A

GUESTS.—Any of three (only) taken for duration, large, modern residence, standing on eight acres, sixty-five miles south of Dublin (on borders of Offaly and Tipperary); tennis, golf, hunting near, free fishing adjacent; private car for hire; stabling, garage; child a subject; as companion to only child girl of three, 11 as family, or private sittingroom if required; Protestant family preferred; stats requirements. Addre. "Z 1255, Guests," this office. 3 A

GUESTS taken, large, modern house and grounds; own produce, own tennis, croquet, swimming, putting, shooting, riding; garage; convenient; moderate. Brochure on application. Address "Z 1261, Guests," this office. 3 A

GOOD class, Furnished Flat, 1 Idrone terrace, Blackrock. Seen any time. Ideal situation. 5 C

GUESTS taken, lovely country place, 16 miles Dublin; tennis, river swimming; own produce, etc.; terms 45/- per week, children or party deduction. Address "Z 1317, Guests," this office.

KINGSTOWN—Apartments offered, private house, attendance; select locality.—392, Irish Times Branch Office, Kingstown.

LARGE Bedroom and Sittingroom, preferably ground floor, with full board and use of garden, required by married couple (R.C.); Malahide to Dunleary.—L 1299, this office. 6 B

SELF-CONTAINED Flat, Let for August or longer; 5 large rooms, bath and lavatory; moderate terms (coast Forty-foot).—Hamilton, Gouran Hall, Sandycove. 4 B

SANDYCOVE—5 roomed, Unfurnished Hall Flat, £72; 4 roomed Garden Flat, £52.—Stephens's Library, Dun Laoghaire.

TO Let, Bedroom, Sittingroom, attendance, in country house, 8 miles Dublin; terms moderate.—L 1423, this office.

## MISCELLANEOUS.

AT Reasonable Prices—Pictures, Artistically Framed Pictures and Mirrors.—Waddington Galleries, 22 South Anne street and 19 Nassau street.

ABDOMINAL Belts, Elastic Stockings, Knee-Caps, Anklets, Jock Straps, Suspensory Bandages, Trusses, Ladies' Whirling Sprays, Enemas, Douches, Syringes, Rubber for Correcting Stoop and Round Shoulders, all Surgical Requisites, cheapest house in town; catalogue.—Dublin Medical Stores, Wynne street, off Thomas street.

UP to date 3/4 ton Power Roller for Hire, with driver. Telephone 93197. 4 C

## HOUSES TO LET.

BALLSBRIDGE
TO LET OR SELL
AT SERPENTINE ROAD (off Serpentine Ave.), BALLSBRIDGE
NEW HOUSES
Semi-Detached, all-brick 14" walls, slated roof, 3 bedrooms, 2 reception, kitchen, bathroom and separate w.c., hot press, etc. Gardens front and rear. 4 years' Lease.
RENT £100 P.A. (INCLUSIVE), OR SELL £950. G.R. 10 GNS.
MODERN HOMES (Dublin), Ltd.
'PHONE: 427 BALLSBRIDGE

A MODERN House to Let at 20 Gilford Park, Ballsbridge; 4 bedrooms, 3 reception rooms, bathroom, 2 w.c.s, garage and cookhouse; garden front and rear; ren. £120, inclusive. Key and further particulars, apply 'phone, St. Andrew's, Serpentine avenue, Ballsbridge. 'Phone 427. 3 A

AT Warwick terrace, Leeson Park; 6 rooms, kitchen, bathroom, electric, garden, garage; redecorated throughout; £70 and rates.—Adam, 17 Merrion Row. 5 C

ALLEN, Townsend, 11 Stephen's Green, Glen Houses to Rent from £78, all districts. 5 C

AVONA, Howth road, Raheny; well secluded, detached Bungalow, on about half acre; 2 reception rooms, breakfast room, 3 bedrooms (h. and c. in two), large garage. Key next door at "Lateman." 6 C

AT Mountown Park, Dun Laoghaire—Attractive House to Let, unfurnished; all modern conveniences; rent £108 yearly.—Campbell, Riverview Works, Ringsend. 7 D

CLONTARF—Modern; two reception, three bedrooms, garage; £7 7/- monthly.—Barklie, Agent, 48 Lower O'Connell street. 5 A

FURNISHED House, all modern conveniences, to Let for period; rent £150 yearly.—Derrylawn, Mountown Park, Dun Laoghaire. 'Phone 64789. 7 D

NO. 119 Mount Prospect Avenue Clontarf, to Let; 4 bedrooms, 2 reception rooms, breakfastroom, kitchenette, bathroom, separate w.c.; garage, etc.; large garden beautifully decorated; rent £104, free. Apply Joseph Flynn, 28 The Stiles road, Howth road. Telephone 35424. 5 D

## HOUSES TO LET CONTINUED.

HOUSES for Letting, Furnished and Unfurnished Apply Prim Bros., 21 Dawson street. X

LESSON Park—Private Residence, garage; would Exchange for Smaller; inquire 15 Clyde road, morning. 5 C

NOS. 7 and 9 The Stiles road, Howth road, to Let; new Houses, just completed; 4 bedrooms, 2 reception rooms, folding door and French door to garden, large livingroom kitchen, built-in presses, bathroom, separate w.c.; side entrance and back entrance from Howth road; large gardens; rent £114, free; open for inspection daily to 9.30 p.m. Apply Joseph Flynn, 28 The Stiles road, Howth road. Telephone 35424. 5 D

TO Let, No. 270 North Circular road, Dublin; pre war, terraced, basement House, containing 2 reception rooms, breakfast room, 3 bedrooms, bathroom, kitchen; garden front and rear, electric light and gas installed; rent £26, plus rates; P.L.V. £28. Can be seen at any time. Apply Michael A. Humphreys, Solicitor, 3 Lower O'Connell street, Dublin. 3 A

## HOUSES AND LANDS WANTED TO RENT OR PURCHASE.

DUNDRUM—Wanted, House to Let, 2 or 3 reception rooms, 4 bedrooms, modern conveniences; garage essential.—L 1262, this office. 3 A

WANTED to Purchase, Foxrock, detached Residence containing 4 reception rooms, 5 bedrooms, maid's room, h. and c. bath; on about 1 or 2 acres; price £2,000/£3,000. Replies to Thos. Dockrell, Sons and Co., Ltd., Aungier. 3 A

WANTED, Bungalow or small House; South suburbs; state rent and full particulars.—L 1245, this office. 3 A

WANTED to Rent, moderate-sized House, vicinity of Ballsbridge, Donnybrook, Leeson street; garden and garage essential; give full particulars; might own cider purchase.—L 1263, this office. 5 A

WANTED (Kildare preferred), Gentleman's Residential Farm, 50-100 acres; medium sized House, good out-offices and water supply; must be in good repair; reasonable price; full particulars. Address "Z 1325, Farm," this office.

WANTED, modern, Furnished House, 4 months, in or near Dublin; state terms.—L 1402, this office.

17 YEARS' purchase offered for well secured Ground Rents; £3,000 available.—L 1413, this office. 6 B

£2,000 £3,500 GIVEN for detached, 5 bedroomed House, on about ¾ acre; South suburbs.—Carey and Good, Lincoln place. 6 B

## HOUSES AND LANDS CONTINUED FROM PAGE 9

DETACHED, non-basement Residence, ideal position, Monkstown; large selection beautiful detached Houses, Blackrock, Monkstown, Glenageary, Sandycove, Dalkey, Killiney, Ballsbridge, Stillorgan.—Boag, Blackrock (over Monument Creamery). 7 D

FEE Simple Ground Rent £150 in thirteen collections, secured on substantial property in Terenure vicinity. Particulars from General Estates and Trust Co., Ltd., 20 College Green, Dublin. 3 A

FOR Private Sale, S.C. road, Kilmainham—Semi-detached, excellent House; two reception and four bedrooms, in first class order; head rent £5 10/-, valuation £26; cash price £1,100.—L 1317, this office. 4 B

FOR good investments, House Property, apply Boag, Blackrock, over Monument Creamery. 7 D

GLENAGEARY—£625; Choice, detached Bungalow, with field, five apartments, bathroom, garage; 'bus route; absolute bargain.—Albert MacArthur, The Housefinder. 5 C

GLENAGEARY—A substantially built, semi-detached House, in a private position at the end of a cul-de-sac, good garden; price, £900; lease, 60 years; head rent, £5. Particulars from Herbert W. Shaw, Receiver, 20 College Green, Dublin. 3 A

GROUND Rents fee simple £350 and £575 in suitable lots, 18 years' purchase, modern suburban property.—Albert MacArthur, The Housefinder. 4 B

GROUND Rents £17, price £240; £37, 10 tons of collections, bargain, £500; also, £65 for £1,050.—Albert MacArthur, The Housefinder. 4 B

GROUND Rents totalling £15 10/5 for Sale for £250; city property. Apply, at once, Agents, Corrigan and Co., 4 Grafton street.

HOUSES AND LANDS CONTINUED

HOWTH — Detached, substantially built, pre-war House; 3 reception, 4 bedrooms, kitchen, etc.; every convenience; low ground rent; garage and outhouses; possession.—L 1351, this office. 5 C

INVESTMENT in Upper Fitzwilliam street, showing a net Profit £125 per year. Apply to Smyth, St. Andrew's, Serpentine avenue, Ballsbridge. 'Phone: 427 Ballsbridge. 5 B

INVESTMENTS—Ground, Profit Rents, Occupied Houses, Tenements.—Alley, Townsend, 11 Stephen's Green. 5 C

MERTON Drive (58), Ranelagh, up to date, modern, labour-saving House, convenient to shopping centre, schools churches, etc.; 2d. fare to city; 4 bedrooms, 2 reception rooms, breakfastroom, kitchen, tiled bathroom, garage, out-offices, etc.; occupied for sue years; price £1,160. Apply on site any day up to 7.30 p.m.

NORTHERN Ireland, Tyrone—Gentleman's Residence, 5 reception, 6 bedrooms, modern outbuildings, beautiful flower garden, south aspect, 33 acres land, de-rated, brings in £80 p.a.; total rates £16; electricity, water from mains, secluded yet convenient town, w.i.c. freehold; £2,500. Address "Z 1168, Residence," this office. 8 29

ON Hall Acre—Ultra modern, detached, attractively decorated Residence, Templeogue road; distinctive features, 3 reception, 5 bedrooms, ideal gardens, garage; £2,250.—Albert MacArthur, The Housefinder. 5 C

ON 12 acres, Inchicore—Excellent Residence; fruit, vegetable gardens, cattle sheds (100 cattle), glasshouses, outoffices; £2,000.—Albert MacArthur, The Housefinder. 5 C

QUEEN—Five-roomed, slated House on one acre; convenient; £500.—Barklie, Agent, 48 Lower O'Connell street. 3 A

RATHFARNHAM—Stringer House, occupied, £1,550; unique equipment; 4 bedrooms, double garage; might let, £110. exclusive.—Arthur Jones, Stephen's Green. 7 D

SOLD. (Main road)—Red brick, non-basement; 3 reception, 4 bedrooms, garage space; £900. Another £800.—Allen, Townsend, 11 Stephen's Green. 5 C

TENEMENT Property—7 large Houses, producing a gross yearly rental of £579 10/- per annum, will be Sold as an attractive figure for quick Sale. Full particulars from Thos. Dockrell, Sons and Co., Ltd., Agents. 6 C

3 ACRES, Bray district, neat Cottage, £400; practically freehold.—Arthur Jones, Son, Auctioneers. 7 D

8 DUNDELA Park, Sandycove (off Elton Park)—Roomy, semi-detached, modern House, in delightful locality, by reliable building contractors; 2 reception, maid's, sitting, 4 bedrooms, garage, E. and W. aspect; 2/3 remission of rates for four years; present price, On view. Apply J. and E. Thompson (Dublin), Ltd.; 'phone, 72635 (2 lines). 23 X

£70 P.A. Profit Ground Rent out of submitted Property; price £1,100.—Jackson Stops and McCabe, 35 Kildare street. 4 B

95194 'PHONE if Letting, Selling or Purchasing Houses, small Holdings, Farms, Shops or Flats.—William Humphreys Browne, 36 Brunswick Park, Rathgar. 12 26

## AUCTIONS.

"BATTERSBY'S AUCTIONS."
AT OUR PROPERTY SALEROOMS,
"SPRINGFIELD HOUSE," CABRA.
THURSDAY NEXT, AT 2.30 P.M.
2¼ ACRES, FREEHOLD.
ON BLACKHORSE AVENUE, Facing Phœnix Park. Attractive Residence on about 2¼ acres. Very Valuable Building Site, with excellent frontages.
Held for ever, subject to revised Annuity of £3 5s. Od. P.L.V. £30. Seen on order. House will be open on Monday and Wednesday from 4 to 7 p.m.
WILLIAM MENTON, Solicitor, 12 Lower Ormond quay.
BATTERSBY & CO.,
Auctioneers and Valuers, M.I.A.A., F.A.I., 39 WESTMORELAND ST., DUBLIN.
Established in the Year 1815.

## PREPAID ADVERTISEMENTS

### HOUSES AND LANDS CONTINUED FROM PAGE 9

DETACHED, non-basement Residence, ideal position, Monkstown; large selection beautiful detached Houses, Blackrock, Monkstown, Glenageary, Sandycove, Dalkey, Killiney, Ballsbridge, Stillorgan.—Boag, Blackrock (over Monument Creamery). 7 D

FEE Simple Ground Rent £150 in thirteen collections, secured on substantial property in Terenure vicinity. Particulars from General Estates and Trust Co., Ltd., 20 College Green, Dublin. 3 A

FOR Private Sale, S.C. road, Kilmainham—Semi-detached, excellent House; two reception and four bedrooms, in first class order; head rent £5 10/-, valuation £26; cash price £1,100.—L 1317, this office. 4 B

FOR good investments, House Property, apply Boag, Blackrock, over Monument Creamery. 7 D

GLENAGEARY—£625; Choice, detached Bungalow, with field, five apartments, bathroom, garage; 'bus route; absolute bargain.—Albert MacArthur, The Housefinder. 5 C

GLENAGEARY—A substantially built, semi-detached House, in a private position at the end of a cul-de-sac, good garden; price, £900; lease, 60 years; head rent, £5. Particulars from Herbert W. Shaw, Receiver, 20 College Green, Dublin. 3 A

GROUND Rents fee simple £350 and £575 in suitable lots, 18 years' purchase, modern suburban property.—Albert MacArthur, The Housefinder. 4 B

GROUND Rents £17, price £240; £37, 10 tons of collections, bargain, £500; also, £65 for £1,050.—Albert MacArthur, The Housefinder. 4 B

GROUND Rents totalling £15 10/5 for Sale for £250; city property. Apply, at once, Agents, Corrigan and Co., 4 Grafton street.

HOUSES AND LANDS CONTINUED

HOWTH — Detached, substantially built, pre-war House; 3 reception, 4 bedrooms, kitchen, etc.; every convenience; low ground rent; garage and outhouses; possession.—L 1351, this office. 5 C

INVESTMENT in Upper Fitzwilliam street, showing a net